

FOOSHE'S EAST HOME ADDITION NO. 4.

SCALE 1" = 100'

H.T. PURTELL

SAINT PAUL, MINN.

○ INDICATES IRON MON'T. REG. SURVEYOR

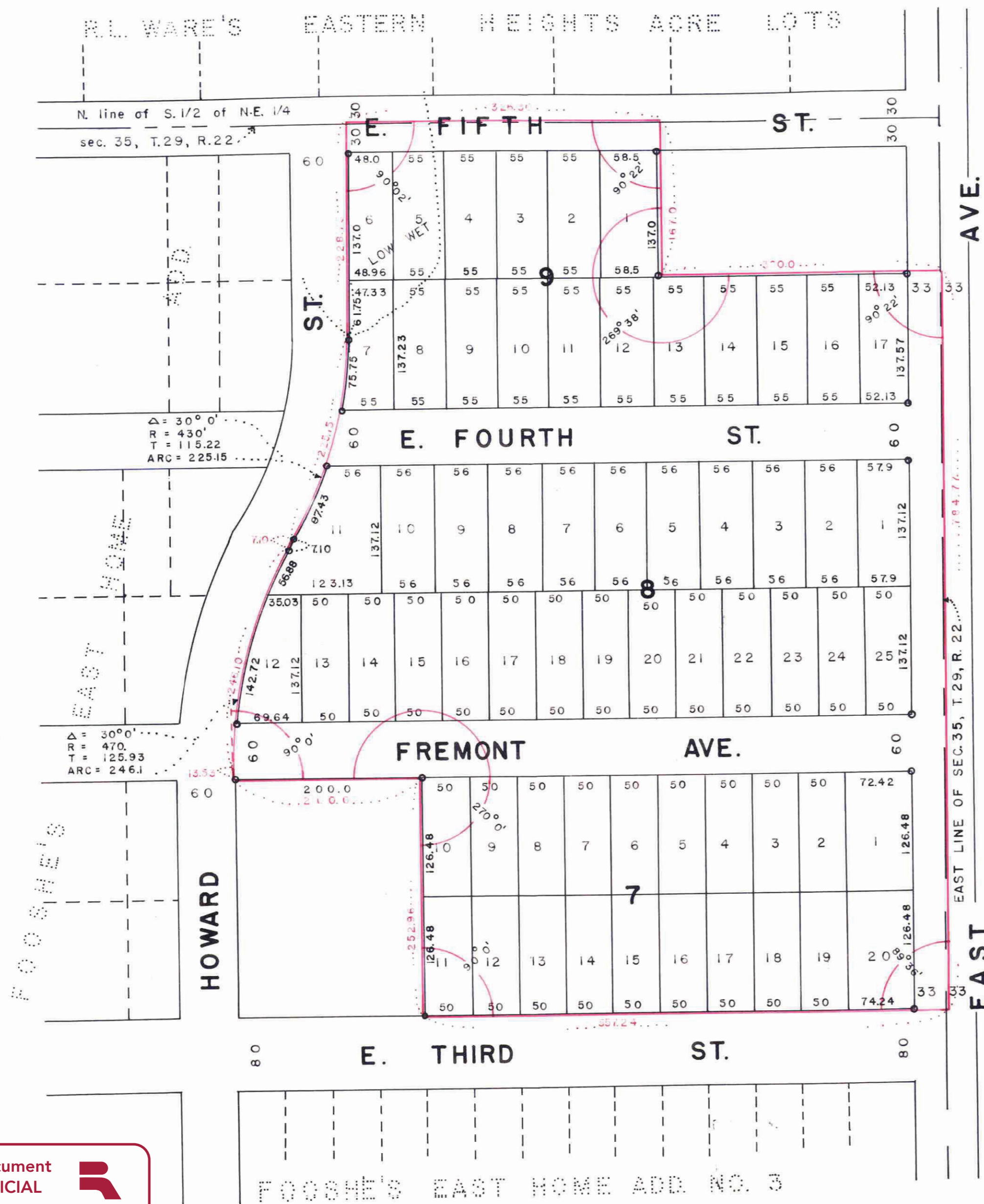

This is to certify that we, Peter E. Fooshe and Katherine V. Fooshe, husband and wife, and Louis V. Sauer and Elise Kummert Sauer, husband and wife, owners of all that part of the East three-fourths (E.3/4) of the South one-half (S.1/2) of the Northeast quarter (N.E.1/4) of Section thirty-five (35), Township twenty-nine (29), Range twenty-two (22), North of the North line of Third Street, except Fooshe's East Home Addition, and except the North 167 feet of the East 300 feet thereof, and also except that part of the Southeast quarter (S.E.1/4) of the Northeast quarter (N.E.1/4) of Section thirty-five (35), Township twenty-nine (29), Range twenty-two (22), bounded as follows: On the West by the East line of Howard Street; on the East by a line 200 feet East of and parallel with the said East line of Howard Street; on the South by the North line of Third Street, and on the North by an extension of the Southerly line of Fremont Avenue, have caused the same to be surveyed and platted and hereafter known as FOOSHE'S EAST HOME ADDITION No. 4 as shown by this plat, and hereby dedicate to the public and for the public use forever all streets, avenues, parks and boulevards as shown.

Witness our hands and seal this 20th day of April 1951

In presence of

Hubert S. West
A.P. Crawford

Peter E. Fooshe
Katherine V. Fooshe
Louis V. Sauer
Elise Kummert Sauer

State of Minnesota } S.S.
County of Ramsey }

On this 20 day of April A.D. 1951 before me the undersigned personally appeared Peter E. Fooshe, Katherine V. Fooshe, Louis V. Sauer and Elise Kummert Sauer, to me known to be the persons described in and who executed the forgoing instrument and acknowledged that they executed the same as their free act and deed.

Bladys M. Wason
Notary Public, Ramsey County, Minnesota.
My Commission expires 1 November 1956

Accepted and approved this 27th day of Sept. A.D. 1951

Hubert S. West
A.P. Crawford Plat Commission
Richard Brown Commissioner of Public Works

Accepted by the council Sept 28 1951
Approved Sept 28 1951
H.T. Purtell City Clerk

DOCUMENT NUMBER 297995

CERTIFICATE NUMBER 134264
137132-3

326
327
430-431

4 October 11 1951

J.C. Bernhard
E. L. Zimmerman

I hereby certify to having surveyed the property described on this plat as FOOSHE'S EAST HOME ADDITION NO. 4 and have placed iron monuments at the corners shown and the same is correct. There is no low wet ground nor any traveled road or easement on or across except as shown

H.T. Purtell
Registered Civil Engineer and Surveyor
Minnesota Certificate No. 1203

State of Minnesota
County of Ramsey
On this 11th day of April A.D. 1951, before me, the undersigned, personally appeared H.T. Purtell to me known to be the person described in and who executed the forgoing instrument and acknowledged that he executed the same as his free act and deed.

Bladys M. Wason
Notary Public, Ramsey County, Minnesota.
My Commission expires _____

This plat document is an UNOFFICIAL copy of a Subdivision Plat or Registered Land Survey and is made available for information purposes only.

To obtain an official copy please contact the Ramsey County Recorder's Office.

Taxes for the year 1950 on the lands described herein PAID
OCT 3 - 1951
Elsa M. Obst, Treasurer
RAMSEY COUNTY, MINNESOTA

TAXES PAID AND TRANSFER EMPLOYED
OCT 3 - 1951
EUGENE A. MONICK, Auditor
RAMSEY COUNTY, MINN.

All installments of Assessments due on the within property to date are paid
OCT 3 - 1951
DEPARTMENT OF FINANCE
ST. PAUL, MINN.
DATE REGISTERED, COM. FINANCE
J. J. Schmitt

297995