

1227611
orig

FRED KALMEN ADDITION.

ST. PAUL, MINN.

T.J. WELCH, REGISTERED SURVEYOR.

o Indicates Iron.
Scale 1 inch = 50 Feet.

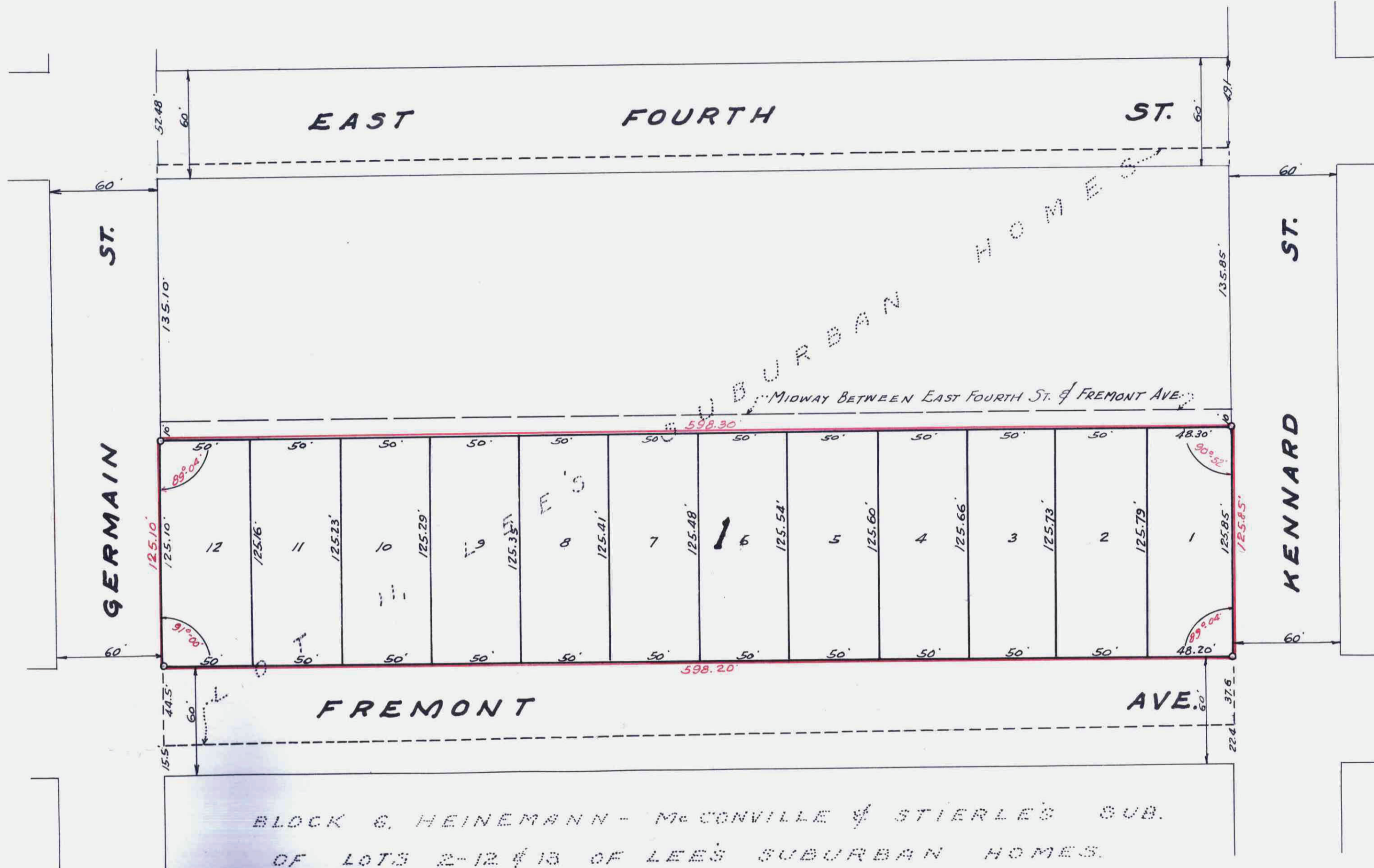

BLOCK 6, HEINEMANN - McONVILLE & STIERLES SUB.
OF LOTS 2-12 & 13 OF LEES SUBURBAN HOMES.

I hereby certify to having surveyed the property described on this plat as Fred Kalmen Addition and have placed irons at the corners as shown and the same is correct.
There is no low wet ground nor any traveled road or easement on or across same except as shown.

Thomas J. Welch
Registered Surveyor No. 555.

State of Minnesota, s.s.
County of Ramsey) On this 15th day of March A.D. 1950,
before me personally appeared Thomas J. Welch to me well known and acknowledged that he executed the foregoing certificate as his own free act and deed.

Raymond J. Rockstrom
Notary Public, Ramsey County, Minnesota.
My Commission Expires 14 2 1951

This is to certify that Fred L. Kalmen, and Signora W. Kalmen, husband and wife owners of (except Street) that part lying South of a line which is 10 feet South from a point midway between East Fourth Street and Fremont, of Lot 11, Lees Suburban Homes, have caused the same to be surveyed and platted and hereafter known as Fred Kalmen Addition, as shown by this plat and hereby dedicate to the public for public use forever all streets as shown.

Witness our hands and seals this 23rd day of March A.D. 1950

In presence of
Chas. E. Brogle Fred L. Kalmen
Sue Brogle Signora W. Kalmen

State of Minnesota, s.s.
County of Ramsey) On this 22nd day of March A.D. 1950, before me the undersigned personally appeared Fred L. Kalmen and Signora W. Kalmen to me known to be the persons described in and who executed the foregoing instrument and acknowledged that they executed the same as their free act and deed.

Chas. E. Brogle
Notary Public Ramsey County, Minnesota.
My Commission Expires December 21, 1952

Accepted and approved this 14th day of April 1950.

George H. Hammond
Herbert S. West Plat Commission.
Alvah D. Crampton
Walter R. Owen Commissioner of Public Works.

Accepted by the Council APRIL 18 1950.

Approved APRIL 18 1950.

W. T. Connell
City Clerk.

This plat document is an UNOFFICIAL copy of a Subdivision Plat or Registered Land Survey and is made available for information purposes only.
To obtain an official copy please contact the Ramsey County Recorder's Office.

STATE OF MINNESOTA ss.
County of Ramsey
Office of the Registrar of Deeds
This is to certify that the within instrument was filed for record in this office at St. Paul on the 19th day of April A. D. 1950, at 2 o'clock P. M., and that the same was duly recorded in Book 60 of Town Plats Page 18.
W. T. Connell
Registrar of Deeds
By _____ Deputy

Taxes for the year 1949 on the lands described herein PAID
APR 18 1950
E. S. M. OBST, Treasurer
RAMSEY COUNTY, MINNESOTA

TAXES PAID AND TRANSFER ENTERED
APR 18 1950
EUGENE A. MONICK, Auditor
RAMSEY COUNTY, MINN.

All Installments of Assessments due on the within property to date are paid
APR 18 1950
DEPARTMENT OF FINANCE
ST. PAUL, MINN.
By _____

1227611