

# NORTH DALE PARK ROSEVILLE, MINN.

SCALE - 1 INCH = 80 FEET  
O INDICATES IRON MONUMENT

R. C. WOLFGRAM  
SURVEYOR

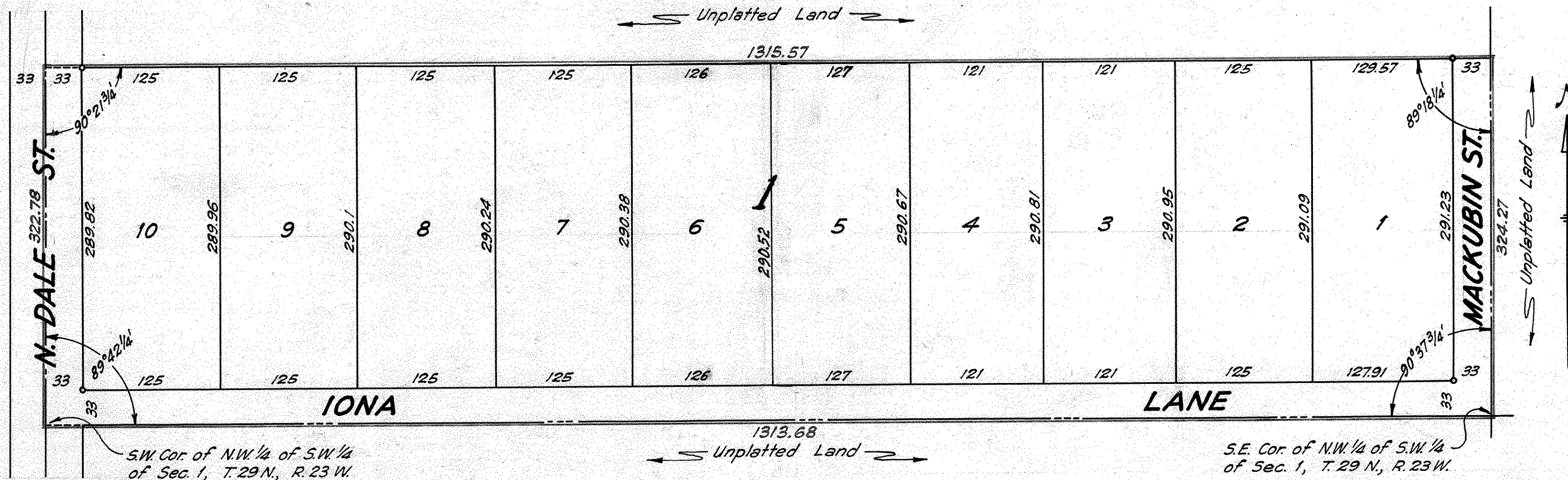

I hereby certify to having surveyed the property described on this plat as North Dale Park, and have placed irons at the corners as shown and the same is correct. There is no low wet ground nor any traveled road or easement on or across same except as shown.

*R. C. Wolfram*  
Registered Surveyor  
Minnesota Certificate No. 1340

State of Minnesota } ss  
County of Ramsey }  
On this 29<sup>th</sup> day of June A.D. 1949  
before me personally appeared R. C. Wolfram, to me well known and acknowledged that he executed the foregoing certificate as his own free act and deed.

*Wm. H. Muske*  
Notary Public, Ramsey County, Minnesota.  
My commission expires May 5, 1954

This is to certify that we, Carl H. Toenjes and Anna Toenjes, husband and wife, and Elmer M. Trana and May J. Trana, husband and wife, and Otto Zibell and Olive Zibell, husband and wife, and Frank William Pothan and Ethel Dalen Pothan, husband and wife, and Elmer Dahl and Ellen Dahl, husband and wife, owners, and Iver Trana and Martha J. Trana, mortgagees, of the South one fourth (S 1/4) of Northwest quarter (NW 1/4) of Southwest quarter (SW 1/4) of Section one (1), Township twenty-nine (29) North, Range twenty-three (23) West, have caused the same to be surveyed and platted and hereafter known as North Dale Park as shown by this plat, and hereby dedicate to the public and for the public use forever all streets, lanes and walks as shown.

Witness our hands and seal this 12 day of Dec. A.D. 1949.  
In presence of

*Arthur E. Thom*  
*Wm. H. Muske*

*Carl H. Toenjes*  
*Anna Toenjes*  
*Elmer M. Trana*  
*May J. Trana*  
*Otto Zibell*  
*Olive Zibell*  
*Frank William Pothan*  
*Ethel Dalen Pothan*  
*Elmer Dahl*  
*Ellen Dahl*  
*Iver Trana*  
*Martha J. Trana*

State of Minnesota } ss  
County of Ramsey }  
On this \_\_\_\_\_ day of \_\_\_\_\_ A.D. 1949 before me the undersigned personally appeared Carl H. Toenjes and Anna Toenjes, husband and wife, and Elmer M. Trana and May J. Trana, husband and wife, and Otto Zibell and Olive Zibell, husband and wife, and Frank William Pothan and Ellen Dalen Pothan, husband and wife, and Elmer Dahl and Ellen Dahl, husband and wife, and Iver Trana and Martha J. Trana, husband and wife, to me known to be the persons described in and who executed the foregoing instrument and acknowledged that they executed the same as their free act and deed.

*Arthur E. Thom*  
(ARTHUR E. THOM)  
Notary Public, Ramsey County, Minnesota.  
My commission expires Jan 31, 1950

Accepted by the Council June 25 1949.

Approved June 25 1949.

*Geo. A. Moberg*  
Village Clerk, Roseville, Minnesota.

Accepted and approved this 21<sup>st</sup> day of December 1949.

*George H. Stenrod*  
*Herbert S. West* } Plat Commissioners  
*Abraham D. Hampton*  
*William Rosen* } Commissioner of Public Works.