

GOTTFRIED PLAT 2

ROSEVILLE, MINNESOTA.

o Indicates iron monument.

Scale 1 inch=100 feet.

I hereby certify to having surveyed the property described on this plat as Gottfried Plat 2 and have placed irons at the corners as shown and the same is correct. There is no low wet ground nor any traveled road or easement on or across same except as shown.

Malcolm W. Carley
Registered Surveyor,
Minnesota Certificate No. 855.

STATE OF MINNESOTA }
COUNTY OF RAMSEY } S.S. On this 15th day of
August A.D. 1949 before me the under-
signed personally appeared Milner W. Carley to
me known to be the person described in and
who executed the foregoing instrument and
acknowledged that he executed the same as
his free act and deed.

Donald J. Carley
Notary Public, Ramsey County, Minnesota
My Commission expires Mar. 3 1950

This is to certify that we, Oscar Gottfried and Roma M. Gottfried, husband and wife, owners and Dealer's Furniture Company of Ramsey County, Minnesota, a partnership consisting of John W. Campbell, Thomas F. Burns, Eleanor C. Burns and Catherine O'Connell, mortgagees of; all that part of the Southwest one quarter (S.W. 1/4) of the Southwest one quarter (S.W. 1/4) of the Southeast one quarter (S.E. 1/4) of Section fifteen (15) Township twenty-nine (29) North Range twenty-three (23) West except the South two hundred sixty-one (261) feet thereof, lying West of the property acquired by Ramsey County for drainage purposes as described in Book twelve hundred seventy-nine (1279) Deeds, Page four hundred fifty-three (453) in the Office of the Register of Deeds in and for Ramsey County, Minnesota, have caused the same to be surveyed and platted and hereafter known as GOTTFRIED PLAT 2 as shown by this plat and hereby dedicate to the public and for the public use forever all avenues and streets as shown.

Witness our hands and seal this 23rd day of Sept. 1949.

In presence of

Edwin Gallagher
George Edwards
Edith Hemmers
E. C. Hennrichsen
Rosemary Nelson
Edward J. Jarmann

Oscar Gottfried
Roma M. Gottfried
Dealer's Furniture Company,
John W. Campbell
Eleanor C. Burns
Thomas F. Burns
Catherine O'Connell

STATE OF MINNESOTA }
COUNTY OF RAMSEY } S.S. On this 23rd day of Sept A.D. 1949 before me the undersigned personally
appeared Oscar Gottfried and Roma M. Gottfried, husband and wife, John W. Campbell, Thomas F. Burns, Eleanor
C. Burns and Catherine O'Connell to me known to be the persons described in and who executed the foregoing
instrument and acknowledged that they executed the same as their free act and deed.

Mugel
Notary Public, Ramsey County, Minnesota.
My Commission expires March 15 1950

Accepted and approved this 10th day of October A.D. 1949.

George W. Thorne
Herbert J. West
Phyllis Rosen
Plat Commission.
Commissioner of Public Works.

Approved by the Village Council of Roseville this 16th day of August A.D. 1949.

George Membre
Village Clerk.

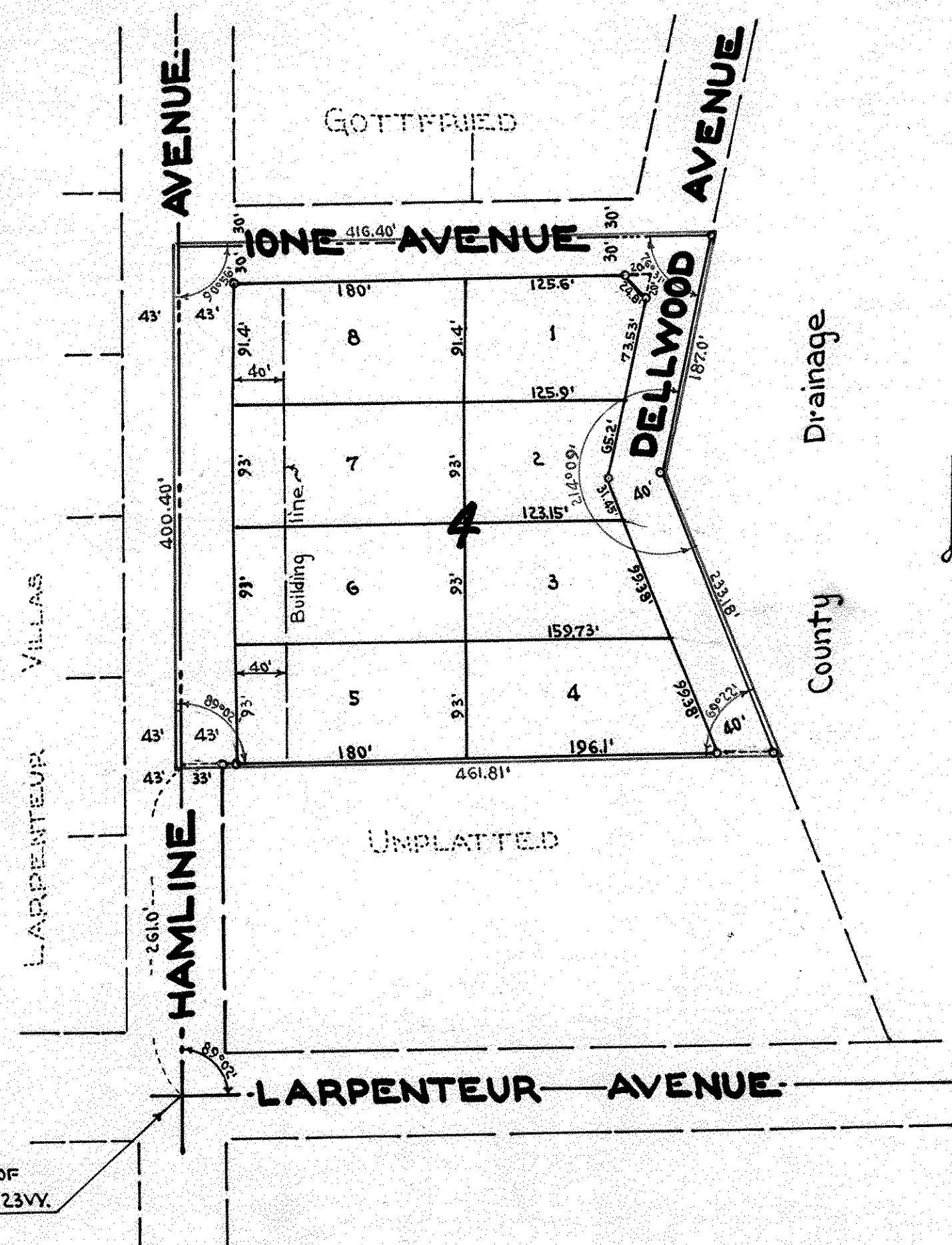

SO. 1/4 COR. OF
SEC. 15 T. 29 N. R. 23 W.