

GODES & LICHA ADDITION

ST. PAUL, MINNESOTA

R. C. WOLFGRAM
SURVEYOR

SCALE: 1 INCH = 60 FEET.
◦ INDICATES IRON MONUMENT

This plat document is an UNOFFICIAL copy of a Subdivision Plat or Registered Land Survey and is made available for information purposes only.
To obtain an official copy please contact the Ramsey County Recorder's Office.



UNPLATTED LAND

DOCUMENT NUMBER 274672
CERTIFICATE NUMBER 125406
BOOK 312 PAGE 704
STATE OF MINNESOTA
County of Ramsey
OFFICE OF THE REGISTRAR OF TITLES
This is to certify that the within instrument was filed in this office at St. Paul on the 27 day of December A. D. 1949
at 11:00 o'clock A. M.
Registrar of Titles
Deputy

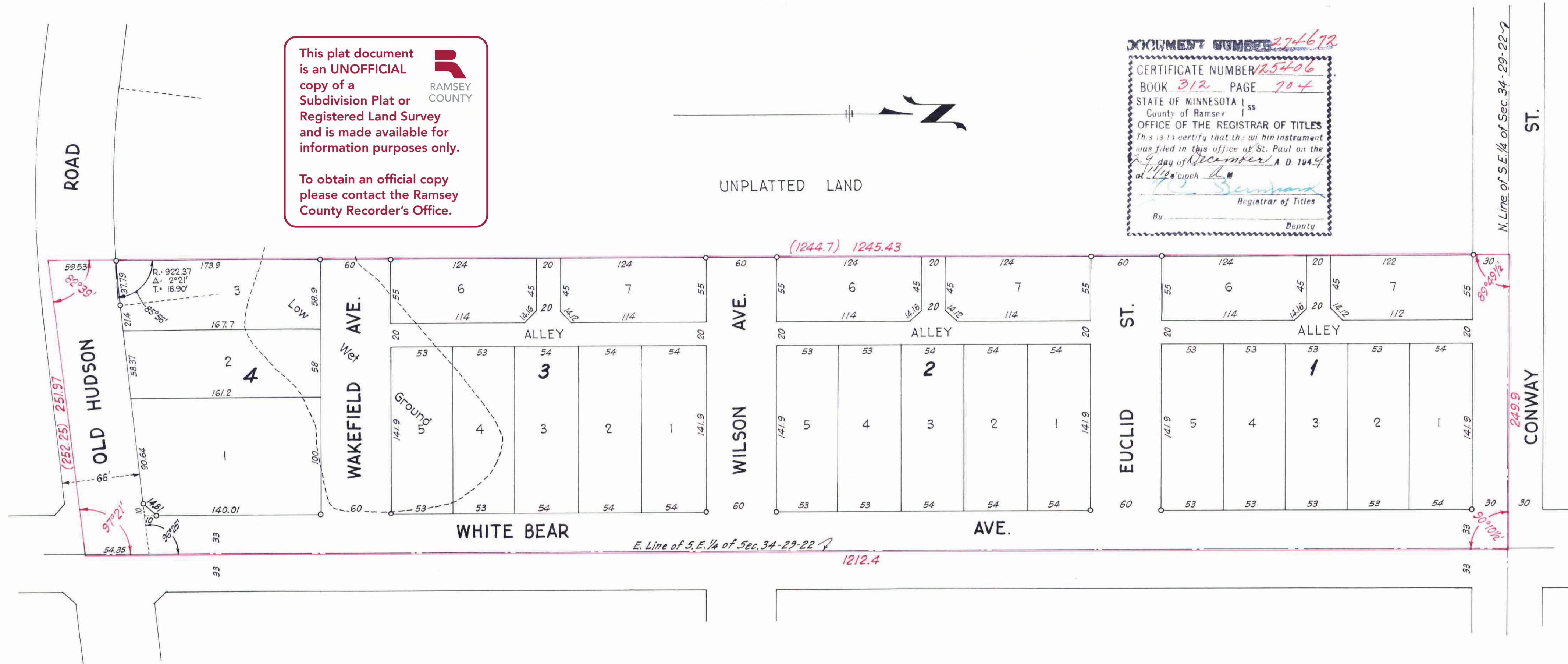

I hereby certify to having surveyed the property described on this plat as Godes & Licha Addition and have placed irons at the corners as shown and the same is correct. There is no low wet ground nor any traveled road or easement on or across same except as shown.

R. C. Wolfram
Registered Surveyor
Minnesota Certificate No. 1340

This is to certify that we, Albert Godes and Gertrude Godes, husband and wife, and Joseph J. Licha and Ann K. Licha, husband and wife, owners of that tract described as follows:-Commencing at the 1/4 post at the Northeast corner of Southeast quarter, Section 34, Township 29, Range 22; thence South on East line of said 1/4 section, 1212.4 ft., more or less, to the center of Hudson Road; thence South 82°39'W. along the center of said Road, 252.25 feet; thence North and parallel with the East line of said 1/4 section, 1244.7 feet, more or less, to the North line of said 1/4 section; thence East on said North line, 249.90 feet to place of beginning, subject to rights of the public in White Bear Avenue and Hudson Road, according to the plat thereof on file and of record in the office of Register of Deeds in and for Ramsey County, Minnesota, have caused the same to be surveyed and platted and hereafter known as Godes & Licha Addition, as shown by this plat, and hereby dedicate to the public and for the public use forever all streets, avenues, roads and alleys as shown.

Witness our hands and seal this 4th day of June, A.D. 1949
In Presence of

Albert Godes
Gertrude Godes
Joseph J. Licha
Ann K. Licha

William T. Morgan
Mary E. Morgan

State of Minnesota } s.s.
County of Ramsey }
On this 23rd day of May, A.D. 1949, before me the undersigned personally appeared R.C. Wolfram to me known to be the person described in and who executed the foregoing instrument and acknowledged that he executed the same as his free act and deed.

Roy A. Erickson
Notary Public, Ramsey County, Minn.
My commission expires _____
ROY A. ERICKSON,
Notary Public, Ramsey County, Minn.
My Commission Expires June 2, 1954.

State of Minnesota }
County of Ramsey }
On this 4th day of June, A.D. 1949, before me the undersigned personally appeared Albert Godes and Gertrude Godes, husband and wife, and Joseph J. Licha and Ann K. Licha, husband and wife, to me known to be the persons described in and who executed the foregoing instrument and acknowledged that they executed the same as their free act and deed.

Lo To Dunham
Notary Public, Ramsey County, Minnesota
My commission expires _____
L. T. DUNHAM
Notary Public, Dakota County, Minn.
My Commission Expires May 7, 1955.

Accepted and approved this 27th day of December, 1949
George K. Benson
Herbert J. West
April D. Cunningham
Wilton Green
Plat Commissioners
Commissioner of Public Works

Accepted by the Council DECEMBER 23 A.D. 1949
Approved DECEMBER 23 A.D. 1949
H.T. Phinell
City Clerk

Accepted and approved by the St. Paul City Planning Board.
Secretary

Taxes for the year 1948 on the lands described herein PAID
DEC 23 1949
EUGENE A. MONICK, Auditor
RAMSEY COUNTY, MINN.

All installments of Assessments due on the within property to date are paid
DEC 23 1949
DEPARTMENT OF FINANCE
ST. PAUL, MINN.
PAYE ASSESSMENT, Com'l. Finance
By *Johnson*

TAXES PAID AND TRANSFER ENTERED
DEC 23 1949
EUGENE A. MONICK, Auditor
RAMSEY COUNTY, MINN.

2714612