

KRAUSE'S PLAT

ROSEVILLE MINN.

SCALE - 1 INCH = 50 FEET
 ° INDICATES IRON MONUMENT

R. C. WOLFGRAM
 SURVEYOR

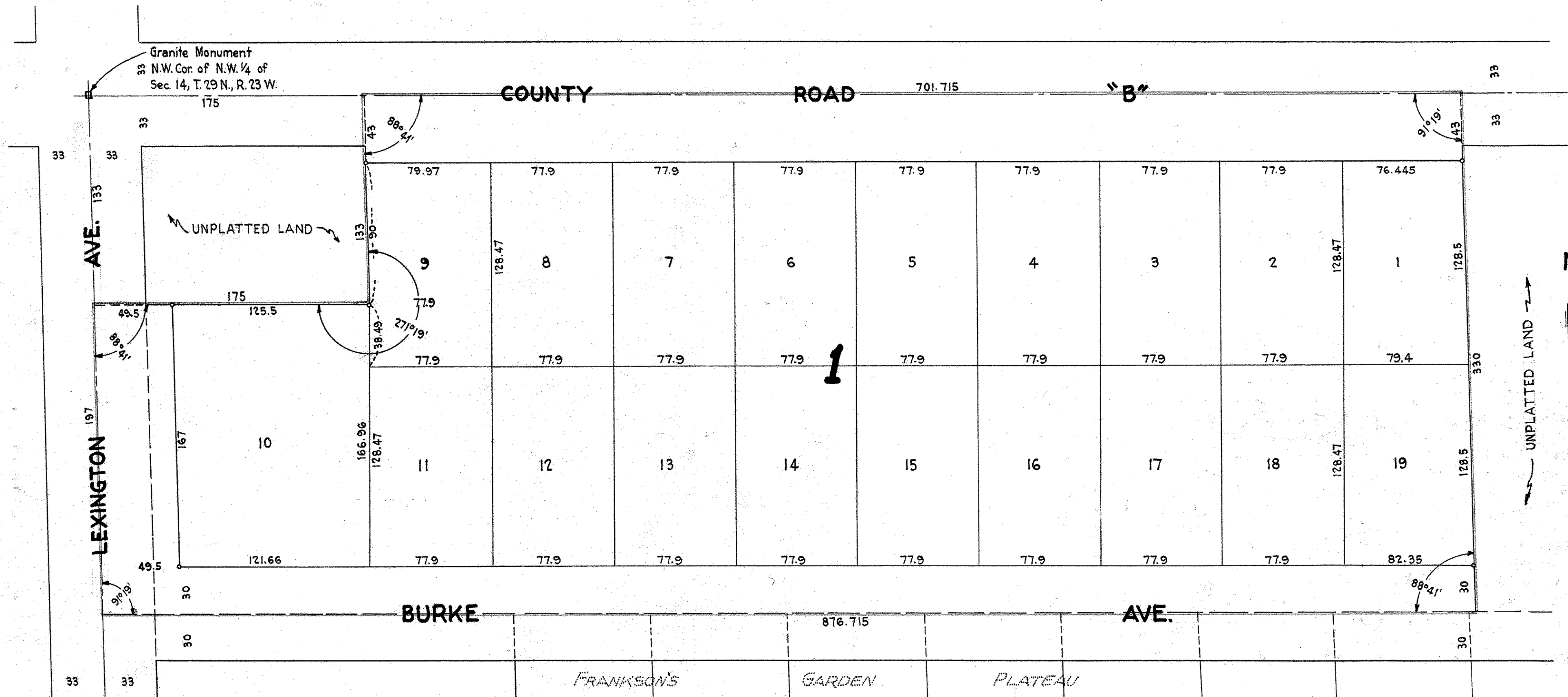

I hereby certify to having surveyed the property described on this plat as Krause's Plat and have placed iron monuments at the corners as shown and the same is correct. There is no low wet ground nor any traveled road or easement on or across same, except as shown.

R. C. Wolgram
 Registered Land Surveyor
 Minnesota Certificate No. 1340

State of Minnesota } 5.5.
 County of Ramsey }
 On this 7 day of July A.D. 1948
 before me personally appeared R. C. Wolgram to me well known and acknowledged that he executed the foregoing certificate as his own free act and deed.

R. P. Anderson
 Notary Public, Ramsey County, Minnesota
 My Commission expires 6-2-54

This is to certify that Henry C. Krause and Dorothea Krause, husband and wife, owners of the West eight hundred seventy-six and seven hundred fifteen thousandths (876.715) feet of the North twenty (20) acres of Northwest quarter (N.W. 1/4) of Section fourteen (14), Township twenty-nine (29) North, Range twenty-three (23) West, except the North one hundred thirty-three (133) feet of the West one hundred seventy-five (175) feet thereof, have caused the same to be surveyed and platted and hereafter known as Krause's Plat as shown by this plat, and hereby dedicate to the public and for the public use forever all roads and avenues as shown.

Witness our hands and seal this 8th day of July A.D. 1948.
 In presence of
Geo. A. Membrey Henry C. Krause
Sherman T. Schütz Dorothea Krause

State of Minnesota } 5.5.
 County of Ramsey }
 On this 8th day of July A.D. 1948 before me
 the undersigned personally appeared Henry C. Krause and Dorothea Krause, husband and wife to me known to be the persons described in and who executed the foregoing instrument and acknowledged that they executed the same as their free act and deed.

Geo. A. Membrey
 Notary Public, Ramsey County, Minnesota
 My Commission expires Sept 29, 1953

Accepted by the Council July 10th 1948

Approved July 10th 1948
Geo. A. Membrey
 Village Clerk of Roseville, Minnesota

Accepted and approved this 16th day of July 1948

George H. Hennrich
Herbert S. West
Melvin W. Carley
Meta Root
 Plat Commissioners
 Commissioner of Public Works