

BARTHEL VILLAS

RAMSEY COUNTY, MINN.

SCALE: 1 IN. = 100 FT.
O INDICATES IRON

ENGINEERING SERVICE CO.
W.G. Ramlow,
REG. SURVEYOR & ENGR.

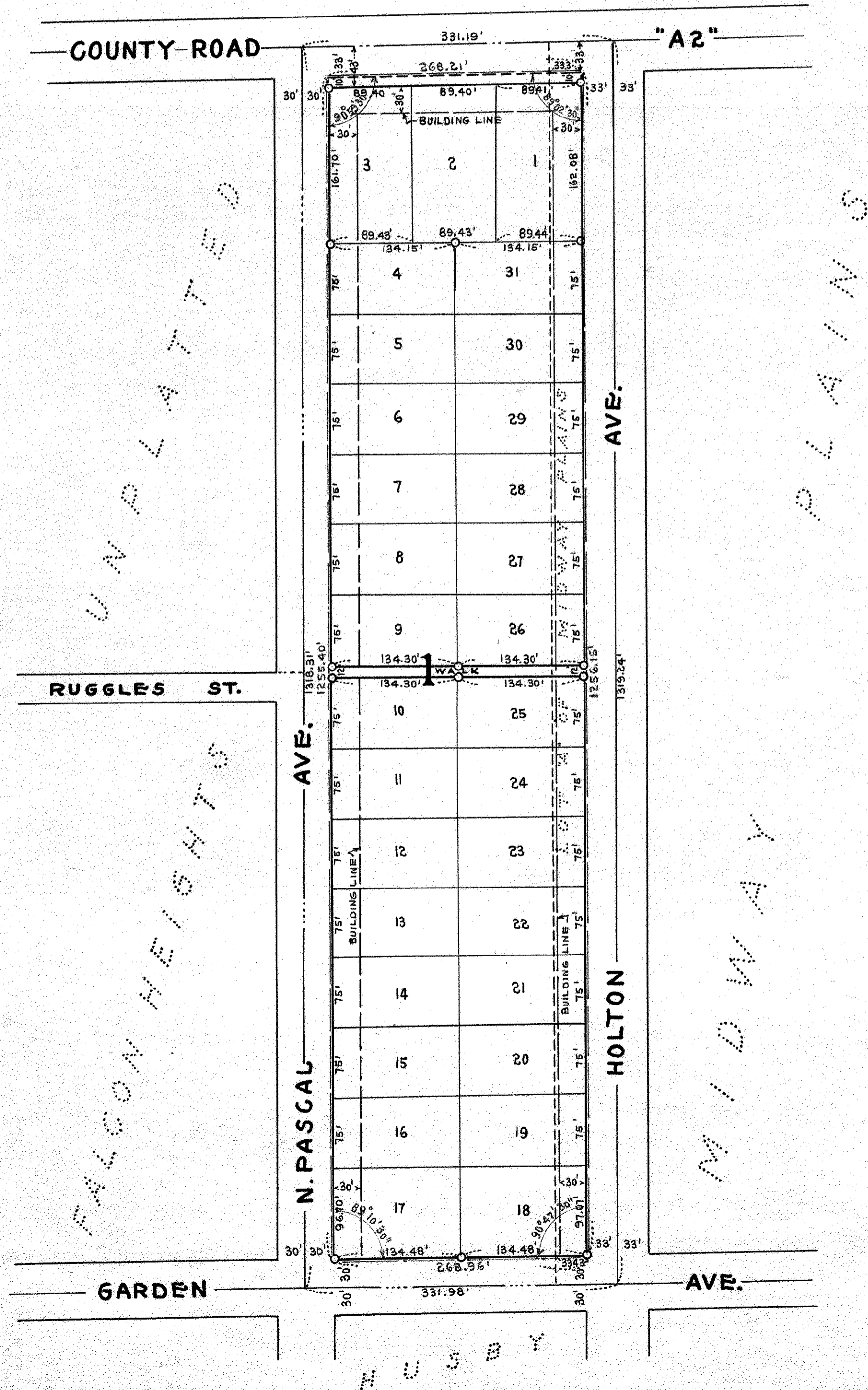

I, hereby certify to having surveyed the property described on this plat as "BARTHEL VILLAS" and have placed irons at the corners as shown and the same is correct.
There is no low wet ground nor any traveled road or easement on or across same except as shown.

W.G. Ramlow
Reg. Surveyor & Engr. Minnesota No. 1150

State of Minnesota }
County of Ramsey } S.S. On this 21st day of October A.D. 1947 before me the undersigned personally appeared W.G. Ramlow, to me known to be the person described in and who executed the foregoing instrument and acknowledged that he executed the same as his free act and deed.

Gertrude Foley
Notary Public, Ramsey County, Minn.
My Commission expires March 20, 1954

This is to certify that we, Mary Barthel, widow, Joseph Barthel, jr. Lois Barthel, husband and wife, John M. Dickey and Anna Marie Dickey, husband and wife, Kenneth Barthel, Le Roy Barthel, and Eileen Barthel of which Mary Barthel is the qualified guardian, the owners of the west sixteen (16) rods of the northeast quarter (NE 1/4) of the southwest quarter (SW 1/4) of section fifteen (15) township twenty-nine (29) north, range twenty-three (23) west, excepting thereof the west thirty (30) feet, the north thirty (30) feet and the south thirty (30) feet; and Richard Stoss and Catherine Stoss, husband and wife owners of lot "A" of Midway Plains according to the plat thereof on file and of record in the office of the Register of Deeds in and for said Ramsey County, have caused the same to be surveyed and platted and hereafter known as "BARTHEL VILLAS" as shown by this plat, and hereby dedicate to the public and for the public use forever all roads and walks as shown.

In presence of
Thomas J. Nash
Doane S. Sheldon

Mary Barthel
Joseph Barthel, jr.
Lois Barthel
John M. Dickey
Anna Marie Dickey
Kenneth Barthel
Le Roy Barthel
Eileen Barthel
Mary Barthel guardian of Eileen Barthel
Richard Stoss
Catherine Stoss

State of Minnesota } S.S. On this 30th day of September A.D. 1947 before me the undersigned personally appeared Mary Barthel, widow, Joseph Barthel, jr. Lois Barthel, husband and wife, John M. Dickey and Anna Marie Dickey, husband and wife, Kenneth Barthel and Eileen Barthel of which Mary Barthel is the qualified guardian, to me known to be the persons described in and who executed the foregoing instrument and acknowledged that they executed the same as their free act and deed.

THOMAS J. NASH
Notary Public, Ramsey County, Minn.
My Commission Expires March 20, 1954

Thomas J. Nash
Notary Public, Ramsey County, Minn.
My Commission expires March 20, 1954

State of Minnesota } S.S. On this 30th day of September A.D. 1947 before me the undersigned personally appeared Richard Stoss and Catherine Stoss, husband and wife, to me known to be the persons described in and who executed the foregoing instrument and acknowledged that they executed the same as their free act and deed.

THOMAS J. NASH
Notary Public, Ramsey County, Minn.
My Commission Expires March 20, 1954

Thomas J. Nash
Notary Public, Ramsey County, Minn.
My Commission expires March 20, 1954

Accepted and approved by the Township Board of Rose Township
George W. Halstead Clerk of Township
Accepted and approved this 15 day of October A.D. 1947.

George W. Halstead
Hershel S. West
Walter W. Dickey
Doane S. Sheldon
Plat Commissioners
Commissioner of Public Works

Accepted and approved by the Board of County Commissioners this 21st day of October A.D. 1947, Ramsey County, Minnesota.
Gene D. Manich
County Auditor, Ramsey County, Minnesota.