

PONSOLLE'S ADDITION

WHITE BEAR LAKE, MINNESOTA

O INDICATES IRON MONUMENT

SCALE= 50 FT. PER INCH

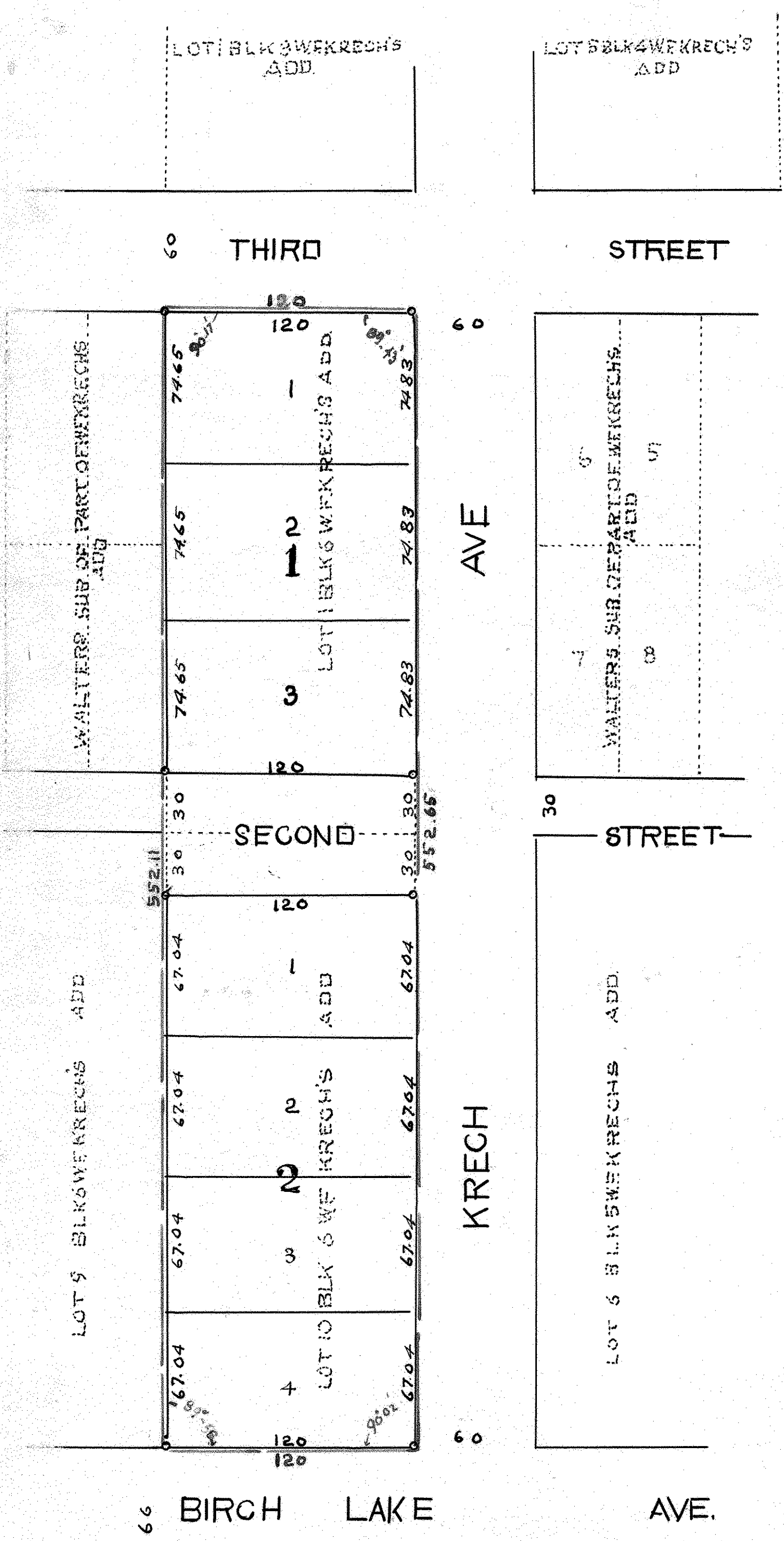

I hereby certify to having surveyed the property described on this plat as Ponsolle's Addition, White Bear Lake, Minnesota and have placed iron monuments at the corners as shown and the same is correct.
 There is no low wet ground nor any travelled road or easement on or across same except as shown.

Charles Murray
 Registered Civil Engineer and Land Surveyor
 Minnesota Certificate No. 379

State of Minnesota } ss
 County of Ramsey }
 on this 17th day of July A.D. 1947 before me personally appeared Charles Murray to me well known and acknowledged that he executed the foregoing Certificate as his own free act and deed.

My Commission expires March 17, 1954 Notary Public, Ramsey County, Minnesota.

This is to certify that John Ponsolle, Widower, owner of Lot 1 block 6 W.F. Krech's Addition to White Bear, Ramsey County, Minnesota and Louis Ponsolle, single, owner of Lot 10 block 6 W.F. Krech's Addition to White Bear, Ramsey County, Minnesota and have caused the same to be surveyed and rebranged and hereafter known as Ponsolle's Addition and hereby dedicate to the public and for public use forever all streets and Avenues as shown.
 Witness our hands and seals this 19th day of July 1947

In presence of
[Signature]
[Signature]

John Ponsolle
Louis Ponsolle

State of Minnesota } ss
 County of Ramsey }
 on this 19 day of July A.D. 1947 before me the undersigned personally appeared John Ponsolle and Louis Ponsolle to me known to be the persons described in and who executed the foregoing instrument and acknowledged that they executed the same as their own free act and deed.

My Commission expires April 1, 1949 Notary Public, Ramsey County, Minnesota.

Accepted and Approved this 19 day of July 1947
George H. Harwood
Herbert S. West
Myron W. Carley
Bern A. Matinson
 Plot Commissioners
 Commissioner of Public Works

Accepted by the Council of White Bear Lake October 8, 1946
 Approved November 2, 1946
Lawrence W. Bayer
 City Clerk