

# C.W. MICHAEL SECOND ADDITION

ROSE TOWNSHIP, RAMSEY COUNTY, MINNESOTA.

McDONOUGH - MILLETT CO.  
ST. PAUL

SCALE: 1"=200'  
o DENOTES IRON

I hereby certify to having surveyed the property described on this plat as C.W. MICHAEL SECOND ADDITION and have placed irons at the corners as shown and the same is correct.

There is no low wet ground nor any traveled road or easement on or across same except as shown.

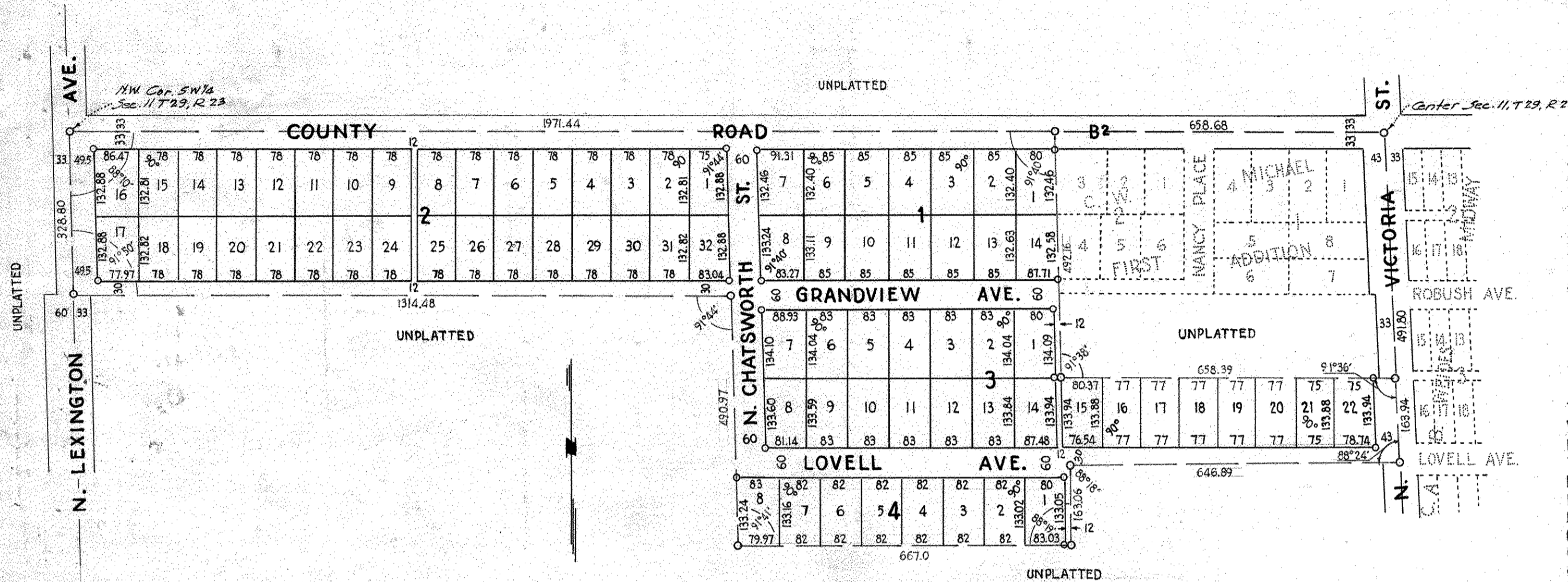

State of Minnesota)  
County of Ramsey)

*J.A. Millett*  
Registered Surveyor, Minnesota Certificate No. 1434

On this 13<sup>th</sup> day of February, A.D. 1947  
before me the undersigned personally appeared J.A. Millett to me known to be the person described in and who executed the foregoing instrument and acknowledged that he executed the same as his free act and deed.

*[Signature]*  
Notary Public, Ramsey County, Minnesota.  
My commission expires \_\_\_\_\_

This is to certify that I, Thomas Andros, unmarried, owner of the North 328.63 feet of the North West quarter (N.W. 1/4) of the South West quarter (S.W. 1/4) of Section 11, Township 29, Range 23 W, and also that parcel of land in the North East quarter (N.E. 1/4) of the South West quarter (S.W. 1/4) of Section 11, Township 29 N, Range 23 W, more particularly described as follows: Beginning at a point on the North line of the South West quarter (S.W. 1/4) of Section 11, Township 29 N, Range 23 W, 658.68 feet West of the North East (N.E.) corner of said South West quarter (S.W. 1/4); thence West on said North line to the North line to the North West (N.W.) corner of the North East quarter (N.E. 1/4) of said South West quarter (S.W. 1/4); thence South along the West line of the North East quarter (N.E. 1/4) of said South West quarter (S.W. 1/4) a distance of 819.75 feet to a point; thence East a distance of 667 feet to a point; thence North on a line parallel to the West line of the North East quarter (N.E. 1/4) of said South West quarter (S.W. 1/4) a distance of 163.06 feet to a point. Said point being on a direct line between a point on the West line of the North East quarter (N.E. 1/4) of said South West quarter (S.W. 1/4) 656.5 feet South of the North line of said South West quarter (S.W. 1/4) and a point on the East line of said South West quarter (S.W. 1/4) 655.74 feet South of the North East (N.E.) corner of said South West quarter (S.W. 1/4); thence East on said direct line to the East line of said South West quarter (S.W. 1/4); thence North on said East line a distance of 163.94 feet to a point; thence West a distance of 698.39 feet to a point; thence North a distance of 492.16 feet to the point of beginning, have caused the same to be surveyed and platted and hereafter known as C.W. MICHAEL SECOND ADDITION, and hereby dedicate to the public and for the public use forever all streets, avenues, alleys, parks and boulevards as shown.

Witness my hand and seal this 13<sup>th</sup> day of February, 1947

In presence of  
*Edelma Rolles*  
*M. C. Buda*

State of Minnesota)  
County of Ramsey)

On this 13<sup>th</sup> day of February, A.D. 1947, before me the undersigned personally appeared Thomas Andros, to me known to be the person described in and who executed the foregoing instrument and acknowledged that he executed the same as his free act and deed.

*[Signature]*  
Notary Public, Ramsey County, Minnesota.  
My commission expires \_\_\_\_\_

Accepted and approved this 3<sup>rd</sup> day of March, 1947

*George H. Hunsick*  
*Herbert S. West*  
*Malvin W. Carley*  
*Levon A. Mattson* } Plat Commission  
Commissioner of Public Works

Accepted and approved by the Township Board of Rose Township

*Gene Membrey*  
Clerk of Township

Accepted and approved by the Board of County Commissioners  
this 3<sup>rd</sup> day of March, 1947, Ramsey County, Minnesota.

*Gene Amundson*  
County Auditor, Ramsey County, Minnesota.