

HAMM-HESLI ADDITION RAMSEY COUNTY, MINN.

SCALE: 1" = 100'
O INDICATES IRON

ENGINEERING SERVICE CO.
W.G. RAMLOW,
REG. SURVEYOR & ENGR.
MINNESOTA NO. 1150



I hereby certify to having surveyed the property described on this plat as HAMM-HESLI ADDITION BLOCK No. 1 and have placed irons at the corners as shown and the same is correct.
There is no low wet ground nor any traveled road or easement on or across same except as shown.

W.G. Ramlow
REG. SURVEYOR & ENGR.
MINNESOTA NO. 1150

State of Minnesota } S.S. On this 14th day of June A.D. 1946 before me the undersigned personally
County of Ramsey } appeared W.G. Ramlow, to me known to be the person described in and who executed
the foregoing instrument and acknowledged that he executed the same as his free act and deed.

Philip H. Hamm
NOTARY PUBLIC, RAMSEY COUNTY, MINN.
My Commission expires September 1, 1947

This is to certify that we, Philip H. Hamm and Irene Grace Hamm, husband and wife owners of the following; the east one hundred seventy five (175) feet of the north three quarters (N $\frac{3}{4}$) lying south of Highway No. 36 and the south quarter (S $\frac{1}{4}$) of the east four hundred fifteen (415) feet of Lot eight (8), the east four hundred fifteen (415) feet of Lot nine (9), the east four hundred fifteen (415) feet of Lot ten (10) and that part easterly thereof north of Sherren Street. The west four hundred thirty nine (439) feet of that part south of Highway No. 36 and north of Sherren St. of Lot five (5), the east one hundred twenty six (126) feet of west half (W $\frac{1}{2}$) of that part south of Highway No. 36 and north of Sherren St. of Lot four (4) of Auditor's Subdivision No. 46 Ramsey County, Minn. and Edith C. Hesli, owner of the following; except the east one hundred twenty six (126) feet of the west half (W $\frac{1}{2}$) of that part south of Highway No. 36 and north of Sherren St. Lot four (4), except the west four hundred thirty nine (439) feet part south of Highway No. 36 and north of Sherren St. Lot five (5) of Auditor's Subdivision No. 46 Ramsey County, Minn. have caused the same to be surveyed and platted and hereafter known as HAMM-HESLI ADDITION Ramsey County, Minn. as shown by this plat and hereby dedicate to the public for public use forever all Streets and Avenues as shown.

Witness our hands and seal this 14th day of June 1946
In presence of
Angelo M. Tolosa
Shirley A. Jewel
Philip H. Hamm
Irene Grace Hamm
Edith C. Hesli

State of Minnesota } S.S. On this 27th day of June A.D. 1946
County of Ramsey } before me the undersigned personally appeared
Philip H. Hamm and Irene Grace Hamm, husband and wife, to me known to be the persons described in and who executed the foregoing instrument and acknowledged that they executed the same as their free act and deed.

Henry R. Becken
NOTARY PUBLIC RAMSEY COUNTY, MINN.
My Commission expires July 7, 1947

State of Minnesota } S.S. On this 27th day of June A.D. 1946
County of Ramsey } before me the undersigned personally appeared
Edith C. Hesli, to me known to be the person described in and who executed the foregoing instrument and acknowledged that she executed the same as her free act and deed.

Henry R. Becken
NOTARY PUBLIC
My Commission expires July 7, 1947

Accepted and approved by the Township Board of Rose Township
George M. Moberly
Township Clerk

Accepted and approved this 2nd day of August A.D. 1946

George L. Hennrich
Hersbert J. West
Myron W. Casey
Berwin A. M. Thorne
Plat Commissioners
Commissioner of Public Works

Accepted and approved by the Board of County Commissioners
this 19th day of August A.D. 1946
Eugene B. Maurer
County Auditor, Ramsey County, Minn.

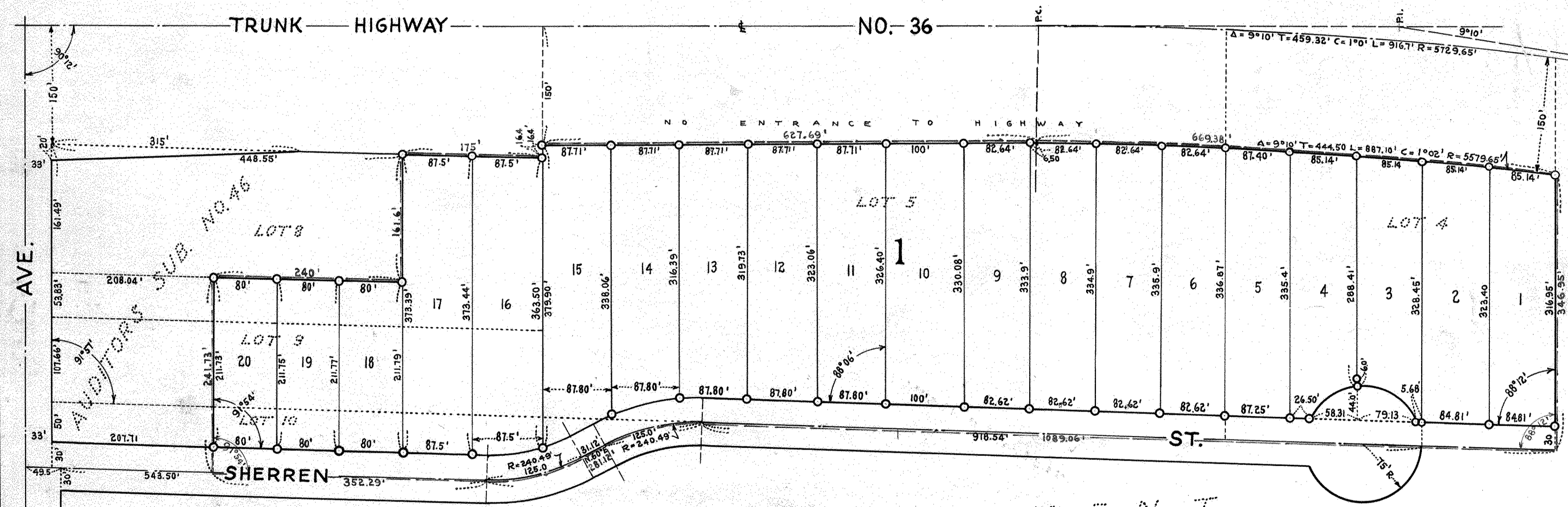

HAMM'S REARRANGEMENT