

WOEHRLE'S ADDITION

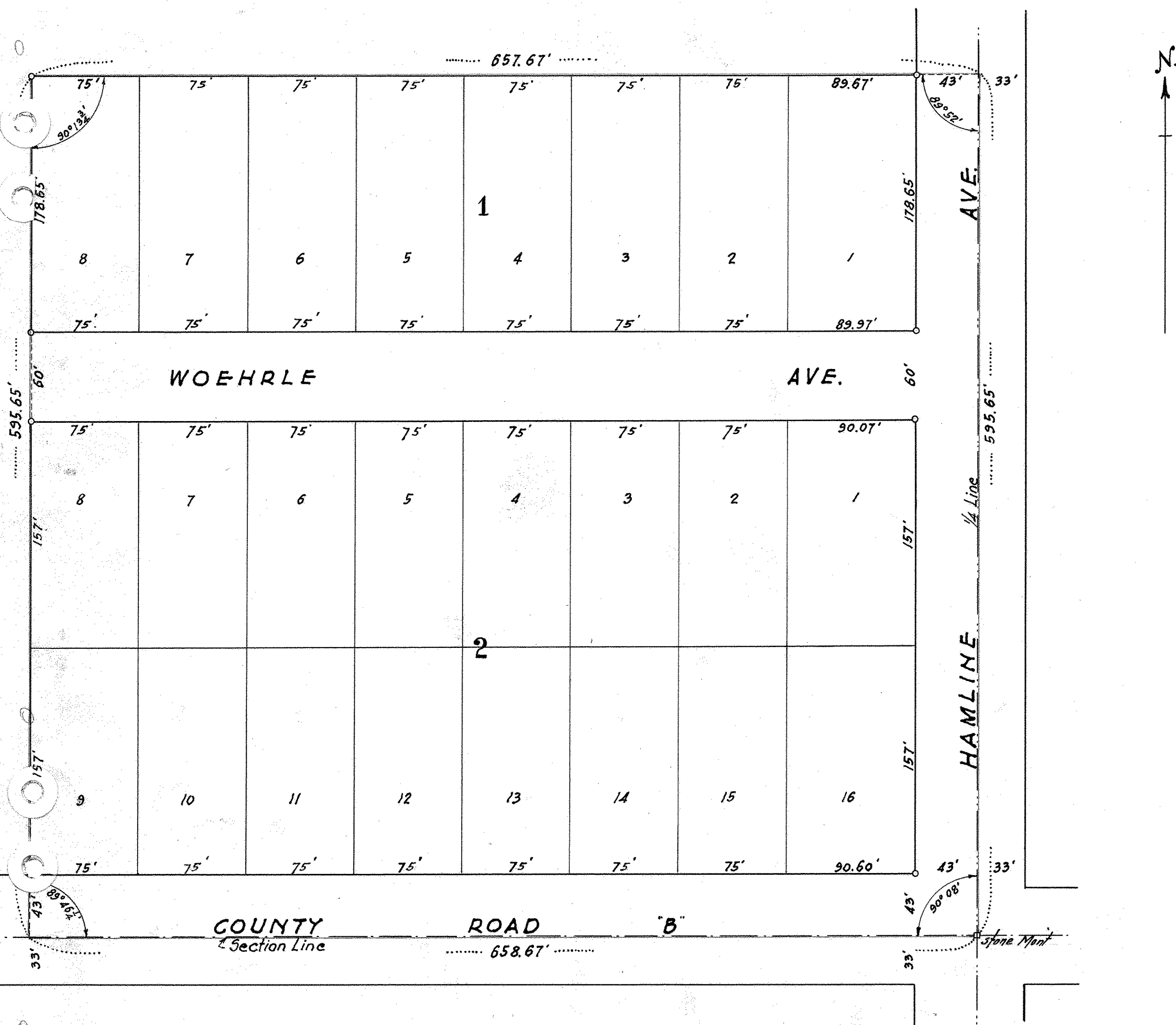

Scale 1" = 60'
 o Indicates Iron

I hereby certify to having surveyed the property described on this plat as 'WOEHRLE'S ADDITION' and have placed irons at the corners as shown and the same is correct. There is no low wet ground nor any traveled road or easement on or across same, except as shown.

F. J. Armstrong
 Registered Civil Engineer and Land Surveyor
 Minnesota Certificate No. 878

State of Minnesota } s.s.
 County of Ramsey }

On this 10th day of January 1946 before me personally appeared F. J. Armstrong, to me well known, and acknowledged that he executed the foregoing certificate as his own free act and deed.

H. J. Rowe
 Notary Public, Ramsey Co. Minn.
 My commission expires Oct. 10th 1950

This is to certify that I, Elizabeth Woehrle (widow) owner of the following described property: - The South nine (9) acres of the southeast quarter of the southwest quarter of Section Ten (10) Township Twenty-nine (29) Range Twenty-three (23) have caused the same to be surveyed and platted and hereafter known as 'WOEHRLE'S ADDITION' and hereby dedicate to the public, for public use forever all streets and avenues shown hereon.

In presence of:

Lovena C. Bach
 Lovena C. Bach

Witness my hand and seal this 10th day of January 1946
Elizabeth Woehrle

State of Minnesota } s.s.
 County of Ramsey }

On this 10th day of January A.D. 1946 before me the undersigned, personally appeared Elizabeth Woehrle (widow) to me known to be the person described in and who executed the foregoing instrument and acknowledged that she executed the same as her own free act and deed.

Lovena C. Bach
 Notary Public, Ramsey Co. Minn.
 My commission expires Oct. 29, 1949

Accepted and approved this 8th day of February 1946.

George K. Leonard
Harold H. West
William W. Carley
Allen Rosen
 Plat Commissioners
 Commissioner of Public Works

Accepted and approved by the Township Board of Rose Township this 11th day of December 1945

Arthur Carrier
 Clerk of Township

Accepted and approved by the Board of County Commissioners this 8th day of February 1946
 Ramsey County, Minn.

Eugene N. Monick
 County Auditor, Ramsey Co. Minn.