

STATE OF MINNESOTA,
County of Ramsey,
I, *Wm. H. Halsted*,
Register of Deeds,
do hereby certify that the within
instrument was filed for record
in my office, at St. Paul, on the
18th day of August, A. D.
1878, at *10 o'clock, A. M.*, and
that the same was duly recorded in
Book *11* of *100* pages.
By *Wm. H. Halsted*
Register of Deeds,
County of Ramsey,
Minnesota.

This plat document is an UNOFFICIAL copy of a Subdivision Plat or Registered Land Survey and is made available for information purposes only.

To obtain an official copy please contact the Ramsey County Recorder's Office.

LEE'S SUBURBAN HOMES.

Know all Men by these presents, That I Joseph Lee the owner and proprietor of the South 3/4 of the North West 1/4 of the North East 1/4, and also the South 1/2 of said North East 1/4 of Section 34 of Township 29, of Range 22 in the County of Ramsey and State of Minnesota, have caused the same to be surveyed and platted as "Lee's Suburban Homes" according to the accompanying diagram, and I hereby donate and dedicate to the public use forever all the streets therein shown.

In Witness Whereof I have hereunto set my hand and seal this first day of June, 1878.

Witness—
Joseph Lee
Richard W. Lee, Esq. Notary Public
William Halsted, Esq. Attorney
Alfred Clausenwecker, Esq. Attorney

State of New York,
County of Kings, S.S. On this 17th day of July, 1878, before me personally came *Richard W. Lee* to me personally known and known to me to be the Attorney in fact of *Joseph Lee*, the individual described in and who by his said Attorney executes the above certificate of dedication, and acknowledged to me that he executes the same as the act and deed of the said *Joseph Lee* by virtue of a Power of Attorney duly executed by the said *Joseph Lee* to him and intended to be recorded simultaneously herewith.

In Witness Whereof I have hereunto set my hand and official seal this day and year aforesaid.

Alfred Clausenwecker
Notary Public,
Kings County,
New York.

Taxes paid and Transfer entered this 16th day of August 1878.
J. Lee Davis
County Auditor
St. Paul

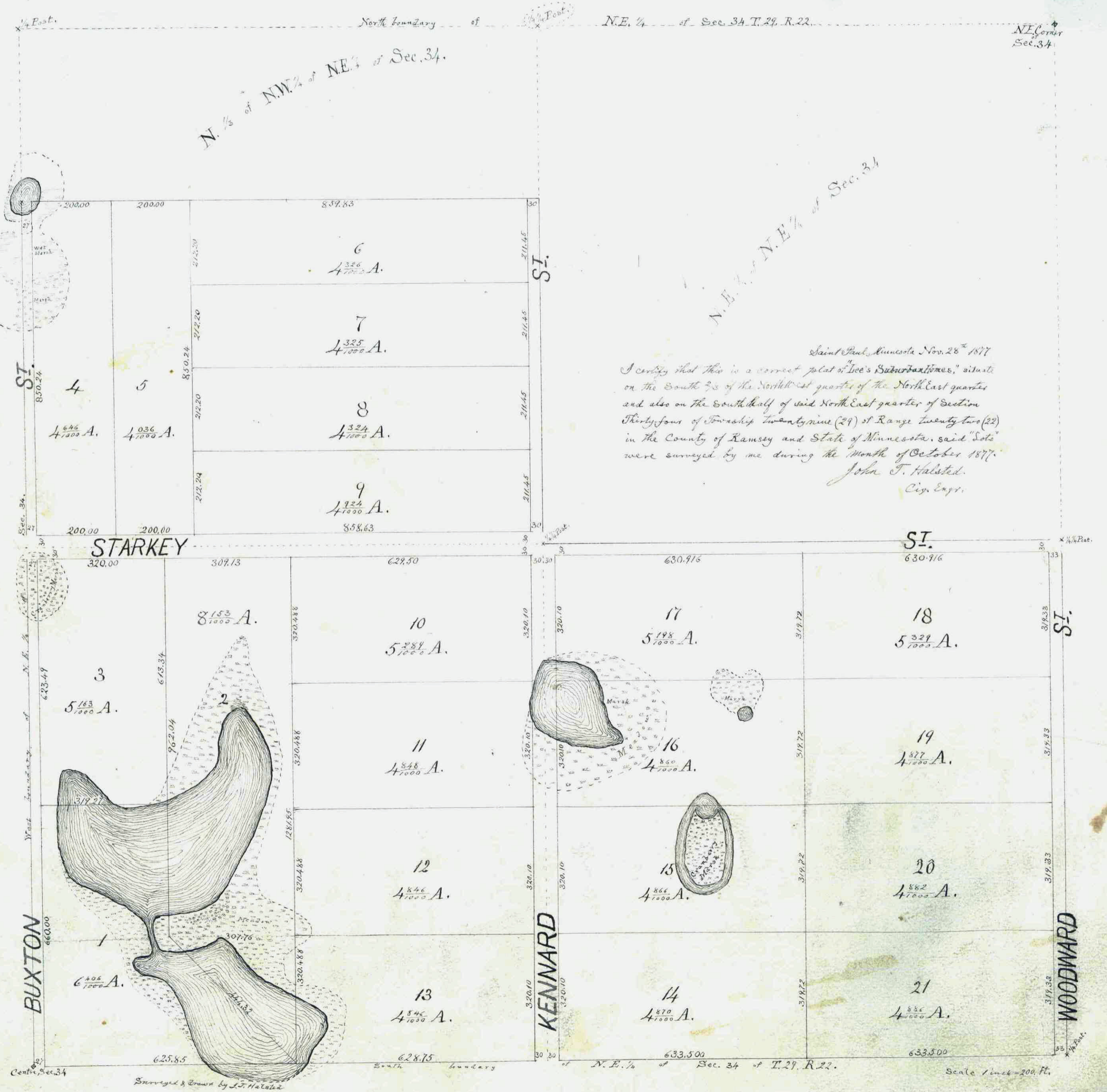

Saint Paul, Minnesota Nov. 28th 1877
I certify that this is a correct plat of "Lee's Suburban Homes," situate on the South 3/4 of the North West quarter of the North East quarter and also on the South half of said North East quarter of Section Thirty-four of Township Twenty-nine (29) of Range Twenty-two (22) in the County of Ramsey and State of Minnesota, said "lots" were surveyed by me during the month of October 1877.
John F. Halsted
Civ. Eng.