

**HOMELAND ADDITION**  
 THAT PART OF THE S.W. 1/4 OF SEC. 2, T. 29 N., R. 22 W.  
 LYING WEST OF WHITE BEAR AVE. AS SHOWN.  
 RAMSEY COUNTY, MINN.

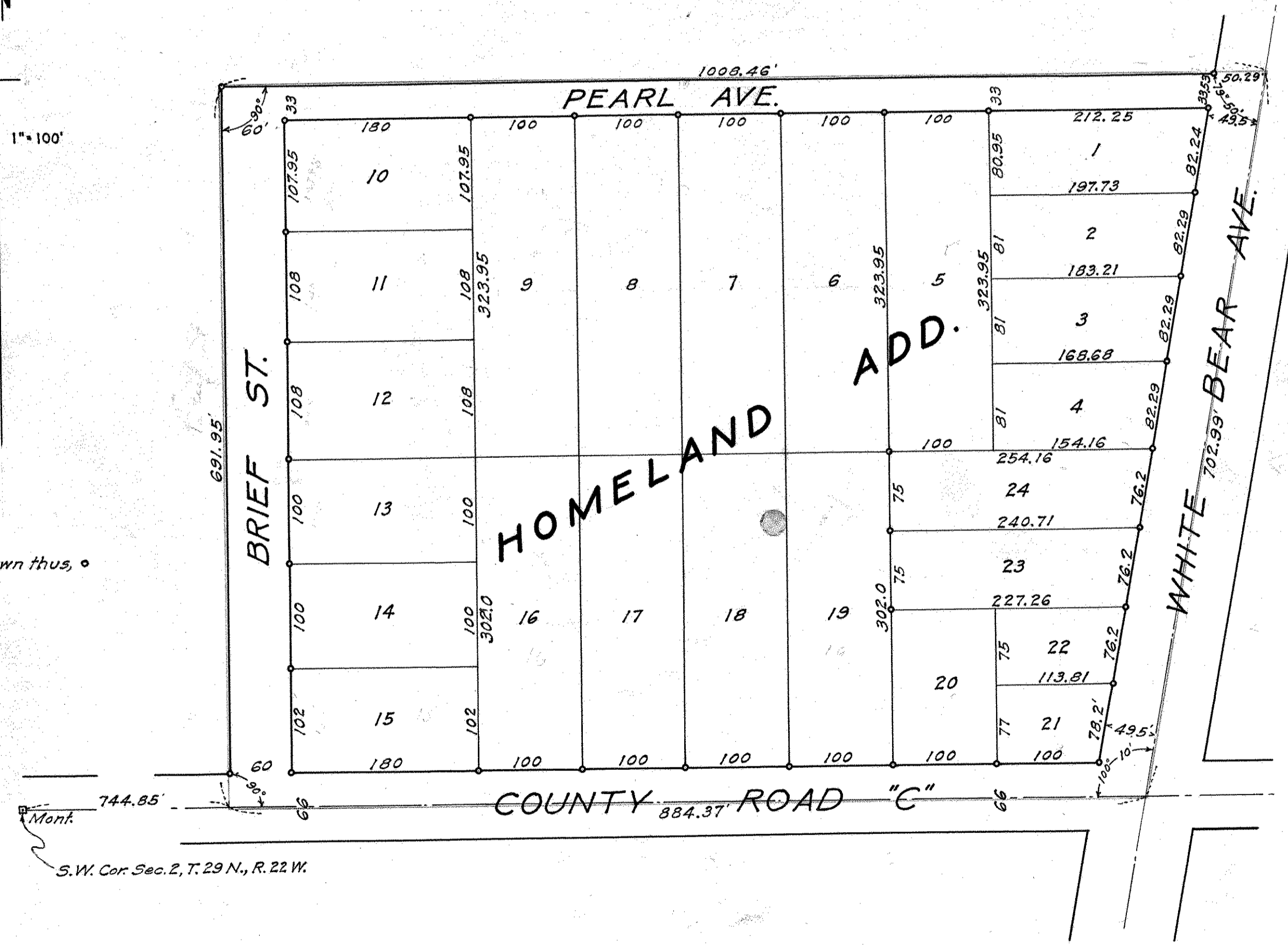
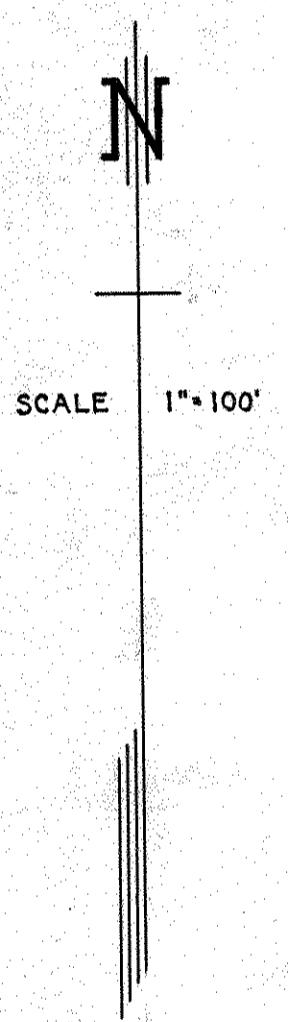

I hereby certify to having surveyed the property described on this plat as Homeland Addition, and have placed irons at the corners as shown and the same is correct.

There is no low wet ground nor any traveled road or easement on or across same except as shown.

*Donald O. Weber*  
 Registered Surveyor.  
 Minnesota Certificate No. 685

State of Minnesota } ss  
 County of Ramsey }

On this 27<sup>th</sup> day of April A.D. 1940, before me personally appeared Donald O. Weber, to me well known and acknowledged that he executed the foregoing certificate as his own free act and deed.

*Mark W. Woodruff*  
 Notary Public, Ramsey County, Minnesota.  
 My Commission expires April 26, 1942.

This is to certify that Frieda Radatz, single, owner of that part of the S.W. 1/4 of Sec. 2, T. 29, R. 22, described as follows: Commencing at the S.W. cor. of Sec. 2, T. 29, R. 22, thence east along the south line of said Sec. 2, a distance of 744.85 ft. to point of beginning, thence north and parallel with the west line of said Sec. 2, a distance of 691.95 ft. thence east and parallel with the south line of said Sec. 2, a distance of 1008.46 ft. to the center of White Bear Ave. thence southwesterly along the center line of White Bear Ave. a distance of 707.99 ft. to a point on the south line of Sec. 2, T. 29, R. 22, thence west along the south line of said Sec. 2, a distance of 691.95 ft. to the S.W. cor. of said Sec. 2, T. 29, R. 22, thence north and parallel with the east line of said Sec. 2, a distance of 691.95 ft. to the center of White Bear Ave. thence north and parallel with the west line of said Sec. 2, a distance of 744.85 ft. to point of beginning, thence north and parallel with the west line of said Sec. 2, a distance of 691.95 ft. to the center of White Bear Ave. thence southwesterly along the center line of White Bear Ave. a distance of 707.99 ft. to a point on the south line of Sec. 2, T. 29, R. 22, thence west along the south line of said Sec. 2, a distance of 691.95 ft. to the S.W. cor. of said Sec. 2, T. 29, R. 22, thence north and parallel with the east line of said Sec. 2, a distance of 691.95 ft. to the center of White Bear Ave. thence north and parallel with the west line of said Sec. 2, a distance of 744.85 ft. to point of beginning.

Witness my hand and seal this 27<sup>th</sup> day of April 1940.  
 In presence of *Ernest Radatz*  
*Frieda Radatz*

State of Minnesota } ss  
 County of Ramsey }

On this 27<sup>th</sup> day of April A.D. 1940, before me the undersigned personally appeared Frieda Radatz, single, to me known to be the person described in and who executed the foregoing instrument and acknowledged that she executed the same as her free act and deed.

*Ernest Radatz*  
 ERNEST RADATZ  
 Notary Public, Ramsey County, Minnesota.  
 My Commission expires, April 16, 1947

Accepted and approved by the Township Board of New Canada Township,  
*Lewis Guercher* (Chairman)  
 Clerk of Township.

Accepted and approved by the Board of County Commissioners this 20 day of May 1940, Ramsey County, Minnesota.  
*Levie R. Groulx*  
 County Auditor, Ramsey County, Minnesota.

Recorded May 22-1940

Accepted and approved this 6 day of May 1940.  
*Ray W. Herrold*  
*Mark W. Woodruff*  
*Edward A. Johnson*  
*William Korner*

Plat Commissioners.  
 Commissioner of Public Works.