

# PARKSIDE No. 2.

RAMSEY COUNTY MINN.

INDICATES IRON MONUMENT SCALE 100 FEET PER INCH.

Accepted and approved by the Township Board of New Canada Township  
Lewis Gueseler (Chairman)  
Clerk of Township

Accepted and approved by the Board of County Commissioners  
this 6th day of May 1940 Ramsey County, Minnesota  
County Auditor Ramsey County, Minnesota

Accepted and approved this 27th day of April A.D. 1940  
George H. Kerensky  
Notary Public  
Accepted and approved  
Commissioner of Public Works

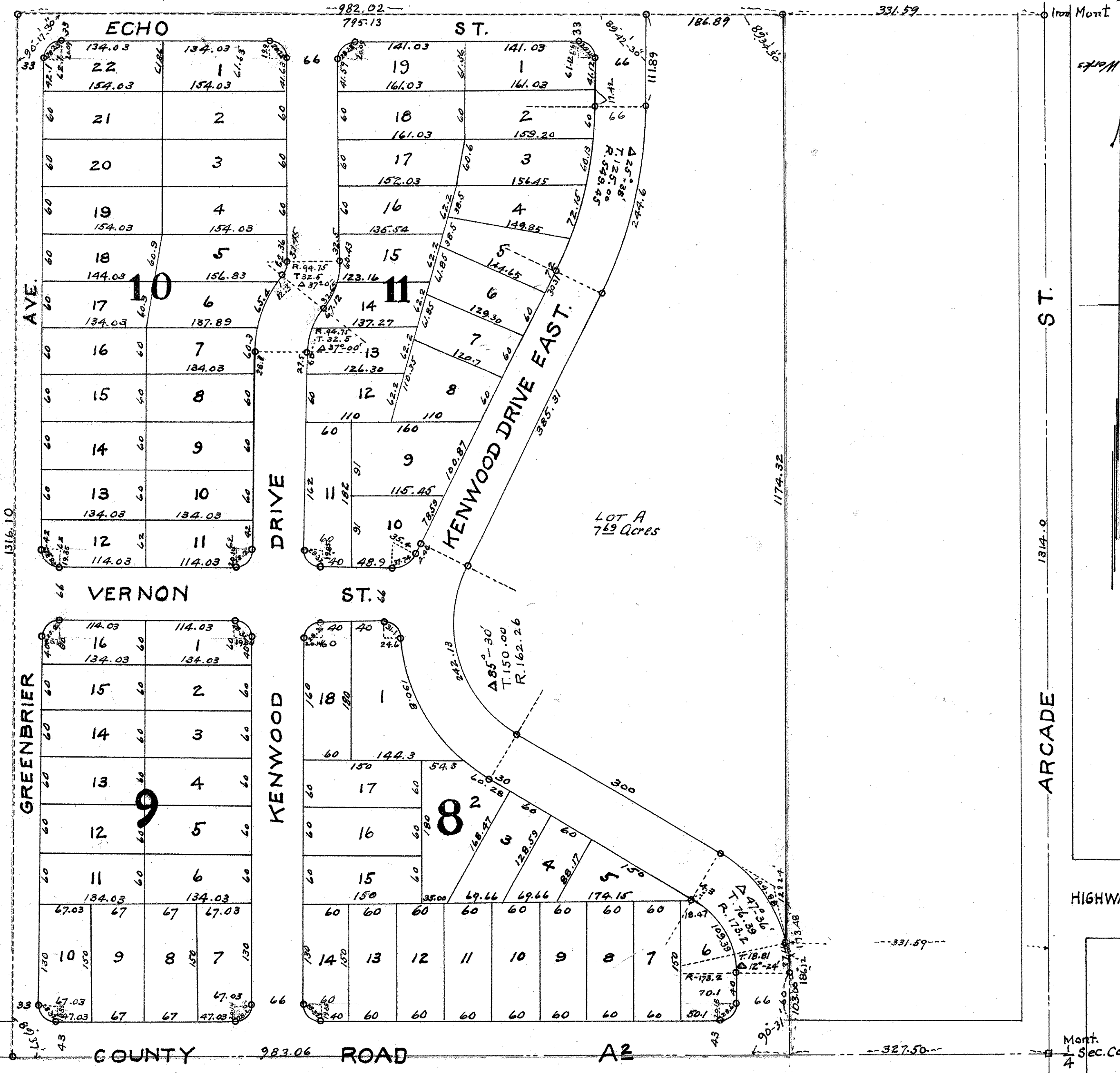

State of Minnesota } ss  
County of Ramsey }  
to me well known on this 20 day of April A.D. 1940 before me personally appeared Charles Murray and dead to me well known and a duly qualified Notary Public that he executed the foregoing certificate as his own free act and deed

Charles Murray  
Registered Land Surveyor  
Minnesota Certificate No. 379

Notary Public Ramsey County, Minnesota  
My Commission Expires March 17 1941  
This is to certify Lewis Zuercher and Hannah Zuercher Husband and wife Owners of that part of the SE 1/4 of the NW 1/4 (southwest quarter of the North east quarter) Section 17, Town 29 N Range 22 W described as follows: Commencing at a point on the south line of said SE 1/4 of NE 1/4 327.50 feet west of the East 1/2 section corner of said Section 17, thence North parallel with the east line of said SE 1/4 of NE 1/4 sec. 17 - 103.25 feet thence on a curve to Left Radius 120 feet Angle 172.24 degrees to the North line of said SE 1/4 of NE 1/4 sec. 17, thence west on said south line of said SE 1/4 of NE 1/4 sec. 17 - 174.22 feet to the North line of said SE 1/4 of NE 1/4 sec. 17, thence west on said south line of said SE 1/4 of NE 1/4 sec. 17 - 174.22 feet to the North line of said SE 1/4 of NE 1/4 sec. 17, thence east on the south line of said SE 1/4 of NE 1/4 sec. 17 - 186.19 feet to the South west corner of said SE 1/4 of NE 1/4 sec. 17, thence East on the south line of said SE 1/4 of NE 1/4 sec. 17 - 186.19 feet to the place of beginning have caused the same to be surveyed and plotted by a duly qualified Surveyor as shown on the plat of Parkside No. 2 Ramsey County, Minnesota and hereby declare to the Public for public use forever all streets, roads, avenues and drives as shown. Witness our hands and seals this 20 day of April A.D. 1940

In Presence of  
John J. DeLorman  
Notary Public  
State of Minnesota } ss  
County of Ramsey }  
on this 20 day of April A.D. 1940 before me the undersigned personally appeared Lewis Zuercher and Hannah Zuercher his wife to me known to be the persons described in and who executed the foregoing instrument and that they executed the same as their own free act and deed.  
My Commission Expires March 17 1941  
Lewis Zuercher  
Hannah Zuercher