

# LAMPREY'S ADDITION TO SAINT PAUL

This plat document is an UNOFFICIAL copy of a Subdivision Plat or and is made available for information purposes only.

To obtain an official copy please contact the Ramsey County Recorder's Office.

STATE OF MINNESOTA, ss.  
County of Ramsey.  
Office of the Register of Deeds.  
This is to certify that the within instrument was filed for Record in this Office, at St. Paul, on the 11th day of December, A. D. 1885 at 11:25 o'clock A.M., and that the same was duly recorded in Book... of Plats... pages... 28...  
By... Register of Deeds.  
By... Deputy.

I hereby certify to having surveyed and platted the property as described on this map as Lamprey's Addition to Saint Paul and have placed iron monuments at the corners of each block marked (iron) on this map and the same is correct  
J. B. Hawley  
Surveyor

State of Minnesota } ss.  
County of Ramsey } ss.  
On this 11th day of July A. D. 1885 personally appeared before me the undersigned J. B. Hawley to me well known and acknowledged that he executed the foregoing certificate as his own free act and deed  
Henry C. James  
Notary Public

Dates paid and transfer  
Entered Dec 17 1885  
James O'Brien  
County  
for J. B. Hawley  
Deputy

TREASURER'S OFFICE  
ST. PAUL, MINN.  
DEC 17 1885  
PAID  
CITY TREAS.

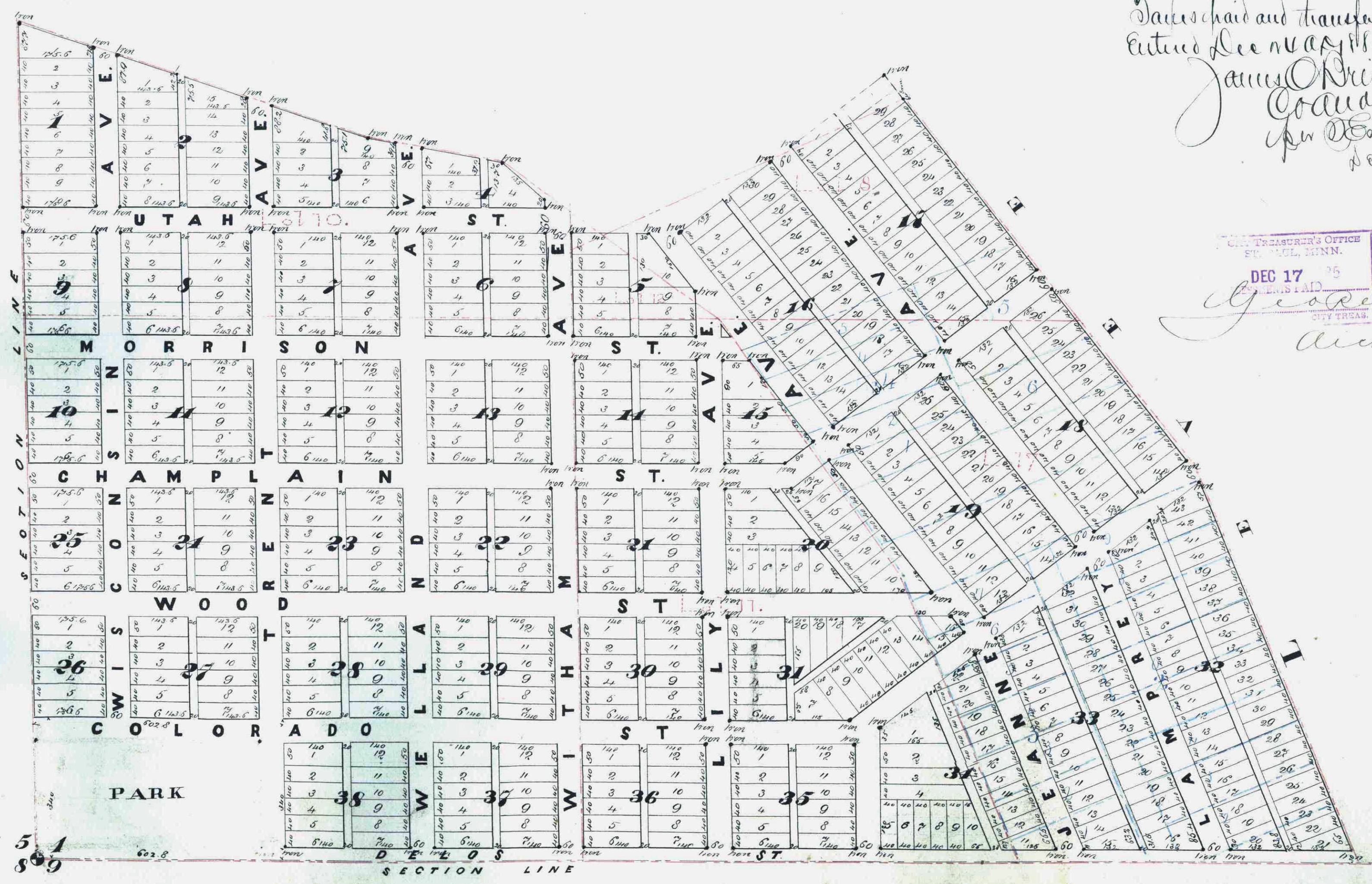

This is to certify that Wm. Uri L. Lamprey and Jeanne R. Lamprey his wife proprietors of lot 7 (seven) and that part of lot 8 (eight) southerly of the following line to wit, commencing at a point on the West line of said lot 8 (eight) 2.38 (two thirty eight hundred and thirty eight) chains North of the South line of said lot 8 (eight) thence North 55° 22' (sixty six degrees & twenty two minutes) East to the Mississippi River, lots 10, 11, and 12 (ten, eleven and twelve) of section 4 (four) and the South West quarter of the South West quarter of subsection 4 (four) township 28 (twenty eight) range 22 (twenty two) West, have caused the same to be surveyed and platted and hereafter known as Lamprey's Addition to Saint Paul as shown by this plat and hereby dedicate to the public and for the public use forever, all the streets, avenues, alleys, parts and boulevards as herein indicated all of said lands being in Ramsey County State of Minnesota  
Witness our hands and seals this 11th day of July 1885  
In presence of  
Henry C. James } Uri L. Lamprey  
Fred M. Studley } Jeanne R. Lamprey

State of Minnesota } ss.  
County of Ramsey } ss.  
On this 10th day of July A. D. 1885 personally came before me, the undersigned, Uri L. Lamprey and Jeanne R. Lamprey his wife to me well known and acknowledged that they executed the foregoing certificate for the uses and purposes therein expressed and as their free act and deed.  
Henry C. James  
Notary Public

Accepted and approved this 11th day of July A. D. 1885  
S. J. Johnson } Plat Commissioners  
J. A. Hauke }  
J. B. Hawley }

Thereby recommend the acceptance of the within plat by the common council  
R. W. Remond  
City Engineer

Accepted by the common council of the city of Saint Paul on the 21st day of July 1885  
City Clerk

The blue figures and lines show Fullertons Addition