

LANE'S CLEVELAND VILLAS

Saint Paul Minn.

DOCUMENT NUMBER 164334
CERTIFICATE NUMBER 76776
BOOK 194 PAGE 198
STATE OF MINNESOTA } SS
County of Ramsey. }
OFFICE OF THE REGISTRAR OF TITLES
This is to certify that the within instrument
was filed in this office at St. Paul, on the
27th day of May A. D. 1937
at St. Paul, Minn.
By *[Signature]* Registrar of Titles
Deputy

T. J. Welch Surveyor

This plat document is an UNOFFICIAL copy of a Subdivision Plat or Registered Land Survey and is made available for information purposes only.
To obtain an official copy please contact the Ramsey County Recorder's Office.

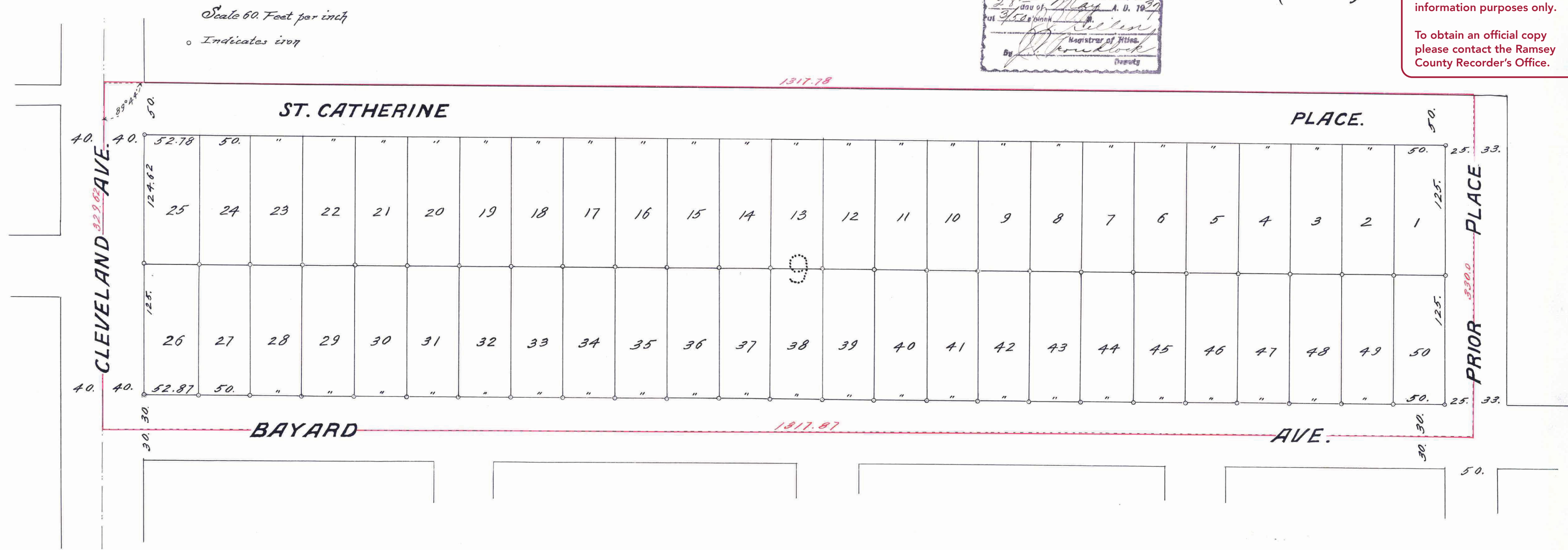

I hereby certify to having surveyed the property described on this plat as Lane's Cleveland Villas, Saint Paul Minn. and have placed irons at the corners as shown, and the same is correct. There is no low wet ground nor any traveled road or easement on or across same except as shown.

T. J. Welch
Registered Land Surveyor
Certificate No. 555

State of Minnesota } On this 22 day of May
County of Ramsey } A. D. 1937 before me the under-
signed personally appeared T. J. Welch
to me well known to be the person described in and
who executed the foregoing instrument and
acknowledged that he executed the same as his
own free act and deed.

Mark W. Woodruff
Notary Public, Ramsey Co., Minn.
My Commission expires
MARK W. WOODRUFF,
Notary Public, Ramsey County, Minn.
My Commission expires April 26, 1942.

This is to certify that Dennis E. Lane and Elsie J. Lane his wife, proprietors, in fee simple as joint tenants and not as tenants in common, of Lot 9 Reservoir Park Garden Lots, according to the plat thereof on file and of record in the Register of Deeds of Ramsey County Minnesota, have caused the same to be surveyed and platted and hereafter known as, Lane's Cleveland Villas, Saint Paul Minn. as shown on this plat and hereby dedicate to the public for public use forever, all the streets and avenues as hereon indicated.

Witness our hands and seals this 25th day of May 1937.

In presence of
Edna M. Olson } Dennis E. Lane
Christie M. Peterson } Elsie J. Lane

State of Minnesota } On this 25th day of May A. D. 1937 before me the undersigned
County of Ramsey } personally appeared, Dennis E. Lane and Elsie J. Lane his
wife to me known to be the person described in and who executed the foregoing
instrument and acknowledged that they executed the same as their own
free act and deed.

Christie M. Peterson
Notary Public, Ramsey Co., Minn.
My Commission expires

Accepted and approved this 26th day of May A. D. 1937.
Wm. Ferguson }
Edna M. Olson } Commissioners
Christie M. Peterson } Commissioner of Public Works.

We hereby certify that this plat or map is a true and correct copy of an original plat of, Lane's Cleveland Villas, Saint Paul Minn. this day accepted and approved by this Commission.

Wm. Ferguson }
Edna M. Olson } Plat.
Christie M. Peterson } Commissioners
Commissioner of Public Works.

Accepted by the Council, May 27 - 1937 -
Approved, Wm. Ferguson
City Clerk.

Taxes for the year 1936 on the lands described within PAID
MAY 28 1937
ELSA M. OBST, Treasurer.
RAMSEY COUNTY, MINN.

TAXES PAID AND TRANSFER ENTERED
MAY 28 1937
GEO. J. RIES, Auditor
RAMSEY COUNTY, MINN.

164334