

907094

SEABURG ADDITION St. Paul Minn.

o Indicates iron
Scale 40. Feet per inch.

Franklyn J. Armstrong Surveyor.

I hereby certify to having surveyed the property described on this plat as Seaburg Addition, St. Paul Minn. and have placed irons at the corners as shown and the same is correct. There is no less wet ground nor any traveled road or easement on or across the same except as shown.
Franklyn J. Armstrong
Minn Registered Land Surveyor
Certificate No. 878

State of Minnesota } On this 6th day of
County of Ramsey } November, A.D. 1936
before me the undersigned personally appeared, Franklyn J. Armstrong, to me well known and acknowledged that he executed the foregoing certificate as his own free act and deed.
Notary Public, Ramsey Co., Minn.
My Commission expires, 26/1941

This is to certify that John Seaburg and Ida S. Seaburg his wife proprietors of, The east one hundred and fifty feet (150.) of the West one half of the North one quarter of the Northeast one quarter of the Southeast one quarter of Section eight, Township twenty eight Range twenty three (N 1/2 of N 1/4 of NE 1/4 of SE 1/4 of Sec 8, T 28, R 23), have caused the same to be platted and hereafter known as, Seaburg Addition, St. Paul, Minn. as shown on this plat and hereby dedicate to the public, for public use forever, all the streets, avenues and alleys as hereon indicated.

Witness our hands and seals this 9th day of November, 1936

In presence of

George K. Bond
Mayor
J. L. B. [unclear]
Spring O. Pierce

State of Minnesota } On this 9th day of November, A.D. 1936, before
County of Ramsey } me personally appeared, John Seaburg and Ida S. Seaburg his wife, to me well known and acknowledged that they executed the foregoing certificate as their own free act and deed.

Notary Public, Ramsey Co., Minn.
My Commission expires, 26/1941

Accepted and approved this 12th day of November, 1936.

George K. Bond
Mayor
J. L. B. [unclear]
Spring O. Pierce } Plat
Commissioners
Commissioner of Public Works.

Accepted by the Council, Nov. 25, 1936
Approved, Nov. 25, 1936
City Clerk.

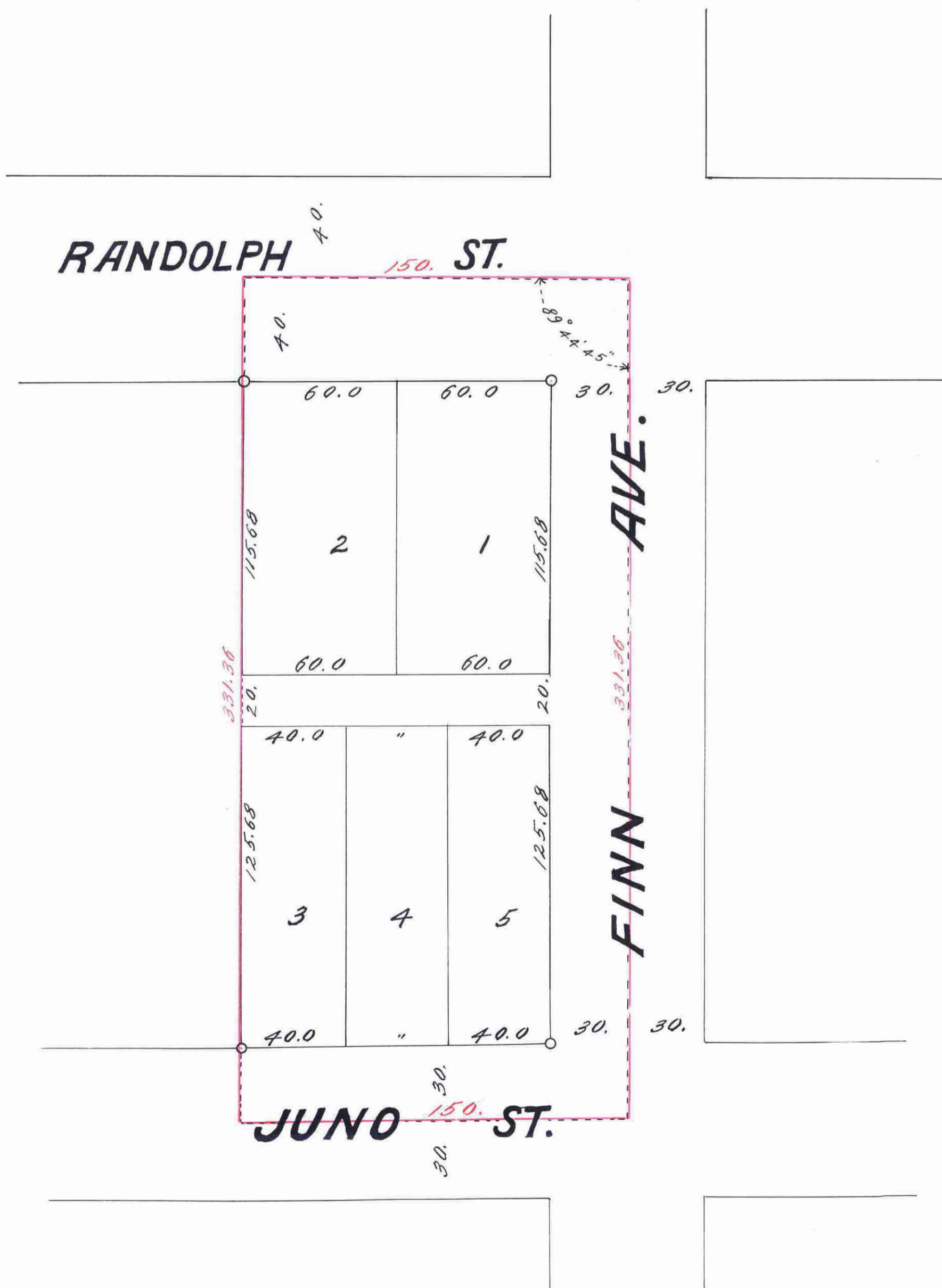

All Installments of Assessments due on the within property to date are paid
NOV 18 1936
DEPARTMENT OF FINANCE
ST. PAUL, MINN.
AXEL E. PERES
By [unclear]

TAXES PAID AND TRANSFER ENTERED
NOV 27 1936
GEO. J. RIES, Auditor
RAMSEY COUNTY, MINN.
By [unclear]

Taxes for the year 1935 on the lands described within PAID
NOV 27 1936
ELSA M. OBST, Treasurer
RAMSEY COUNTY, MINN.
Per [unclear]

County of Ramsey } ss.
Office of the Register of Deeds
This is to certify that the within plat was duly filed for record in the office of the Register of Deeds on the 27th day of November, A. D. 1936 at 3:09 p.m. and that the same was duly recorded on the 27th day of November, 1936.
Per [unclear]
Register of Deeds

This plat document is an UNOFFICIAL copy of a Subdivision Plat or Registered Land Survey and is made available for information purposes only.
To obtain an official copy please contact the Ramsey County Recorder's Office.

907094