

TURTLE LAKE SHORES

SECOND UNIT RAMSEY COUNTY, MINN.

SCALE 1"=100'

EGAN, FIELD & NOWAK
Engineers and Surveyors.

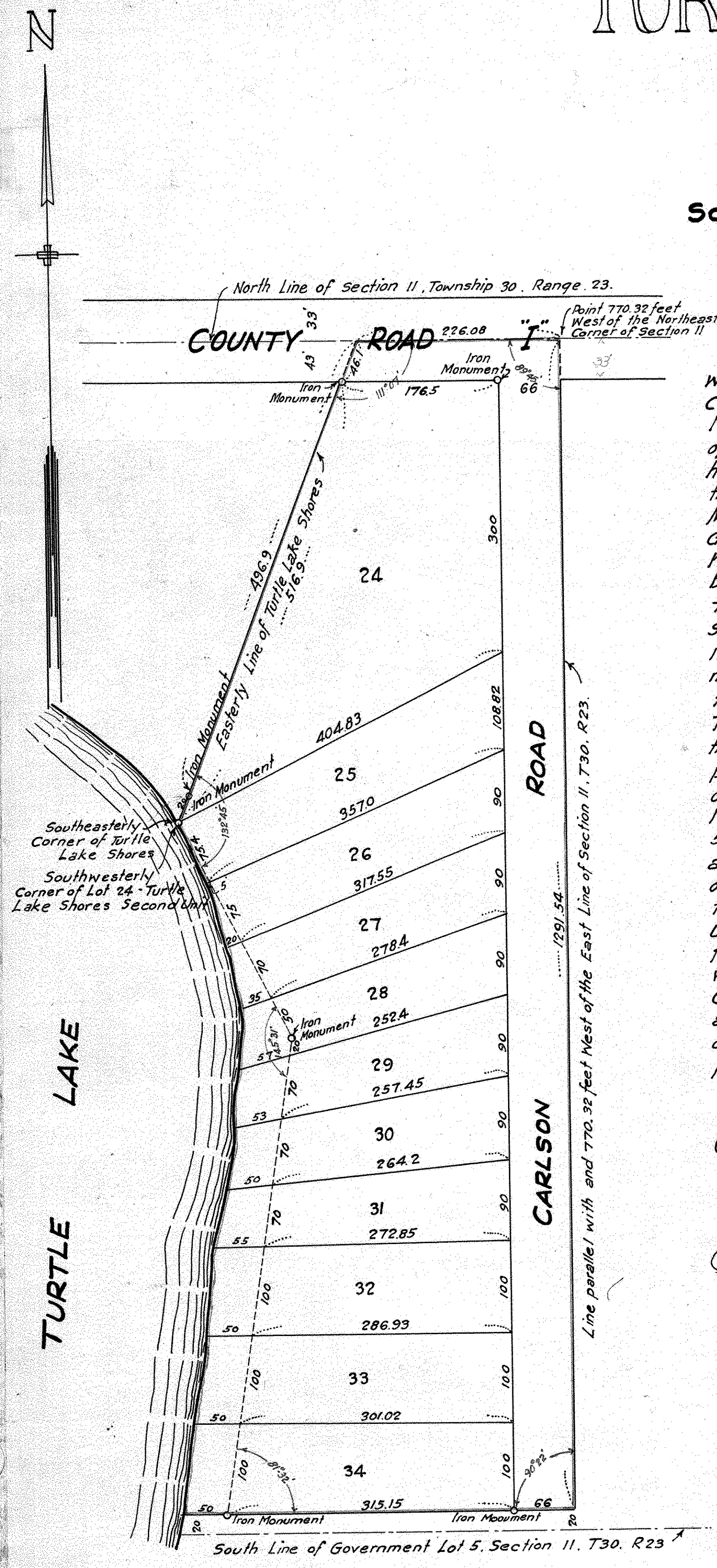

This is to certify that Aaron Carlson and Minnie Carlson, his wife, owners and proprietors, Midland National Bank and Trust Company of Minneapolis, a corporation, (formerly The Midland National Bank of Minneapolis), trustee under mortgage deed of trust, and Maud Gould Perry and Clarence G. Perry, her husband, purchasers of part under Contract for Deed, of the following described property situate in the state of Minnesota and County of Ramsey to wit: All that part of Government Lot 5, Section 11, Township 30 North, Range 23 West of the Fourth Principal Meridian described as follows: Beginning at a point in the North line of said Section 11 distant 770.32 feet West of the Northeast corner of said Section; thence South parallel with the East line of said Section 11, a distance of 1291.54 feet to a point 20 feet North of the South line of Government Lot 5 in said Section 11; thence West parallel with the South line of said Government Lot 5 to the shore of Turtle Lake; thence Northerly along the shore of said Lake to the Southeast corner of Turtle Lake Shores according to the plat thereof on file and of record in the office of the Register of Deeds in and for Ramsey County, Minnesota; thence Northeasterly along the Easterly line of said Turtle Lake shores 563 feet to the North line of aforesaid Section 11; thence East along the North line of said Section 11, 226.08 feet to the point of beginning. Have caused the same to be surveyed and plotted and to be hereafter known as "TURTLE LAKE SHORES SECOND UNIT" as shown by this plat, and hereby dedicate to the public for public use forever, the roads as shown on said plat. In witness whereof said Aaron Carlson and Minnie Carlson, and said Maud Gould Perry and Clarence G. Perry have hereunto set their hands and seals, and said Midland National Bank and Trust Company of Minneapolis has caused these presents to be signed by its proper officers and its corporate seal to be hereunto affixed this 13th day of April A.D. 1936

In presence of:

Aaron Carlson (SEAL)
 Minnie Carlson (SEAL)
 Maud Gould Perry (SEAL)
 Clarence G. Perry (SEAL)
 MIDLAND NATIONAL BANK AND TRUST COMPANY OF MINNEAPOLIS
 by E. Mattson its President
 E.V. Bloomquist its Secretary

Accepted and approved this 20th day of April A.D. 1936.

George G. Benson } Plat Commissioners
 Mark W. Woodruff }
 Milton Rosen } Commissioner of Public Works

Accepted and approved by the Board of County Commissioners for the County of Ramsey, State of Minnesota, on the _____ day of _____ A.D. 1936.

Geo. J. Sims
County Auditor

I hereby certify to having surveyed and plotted the property shown on this map as "TURTLE LAKE SHORES SECOND UNIT," and that there are no wet lands on the same, and that I have placed iron monuments as shown thereon, and that the same is correct.

C. M. Field
Registered Land Surveyor #386

State of Minnesota } s.s. On this 26 day of April A.D. 1936
 County of Hennepin } before me personally appeared C.M. Field, to me known to be the person who executed the foregoing certificate and he acknowledged that he executed the same as his own free act and deed.

Anne L. Rose
Notary Public, Hennepin County, Minnesota
My Commission expires August 25, 1940

State of Minnesota } s.s. On this 18 day of April A.D. 1936 before me personally appeared Aaron Carlson and Minnie Carlson, his wife, to me known to be the persons described in and who executed the foregoing and within instrument of dedication, and they acknowledged that they executed the same as their own free act and deed.

L. A. Rosene
Notary Public, Hennepin County, Minnesota
My Commission expires Oct 27 - 1940

State of Minnesota } s.s. On this 18th day of April A.D. 1936 before me personally appeared Maud Gould Perry and Clarence G. Perry, her husband, to me known to be the persons described in and who executed the foregoing and within instrument of dedication, and they acknowledged that they executed the same as their own free act and deed.

W. G. Kingford
Notary Public, Ramsey County, Minnesota
My Commission expires Feb 22, 1942

State of Minnesota } s.s. On this 13th day of April A.D. 1936, before me, a Notary Public within and for said County, personally appeared E.L. Mattson and E.V. Bloomquist, to me personally known, who being by me each duly sworn, did say that they are respectively the President and Secretary of Midland National Bank and Trust Company of Minneapolis, the corporation named in the foregoing instrument of dedication; that the seal affixed to said instrument is the corporate seal of said corporation and that said instrument was signed and sealed in behalf of said corporation by authority of its Board of Directors, and said E.L. Mattson and E.V. Bloomquist acknowledged said instrument to be the free act and deed of said corporation.

E. L. Thompson
Notary Public, Hennepin County, Minnesota
My Commission expires Nov 22, 1942