

PERRY-FRY ADDITION

Jens Pedersen Surveyor.

Indicates iron
Scale 30 Feet per inch

This plat document is an UNOFFICIAL copy of a Subdivision Plat or Registered Land Survey and is made available for information purposes only.



To obtain an official copy please contact the Ramsey County Recorder's Office.

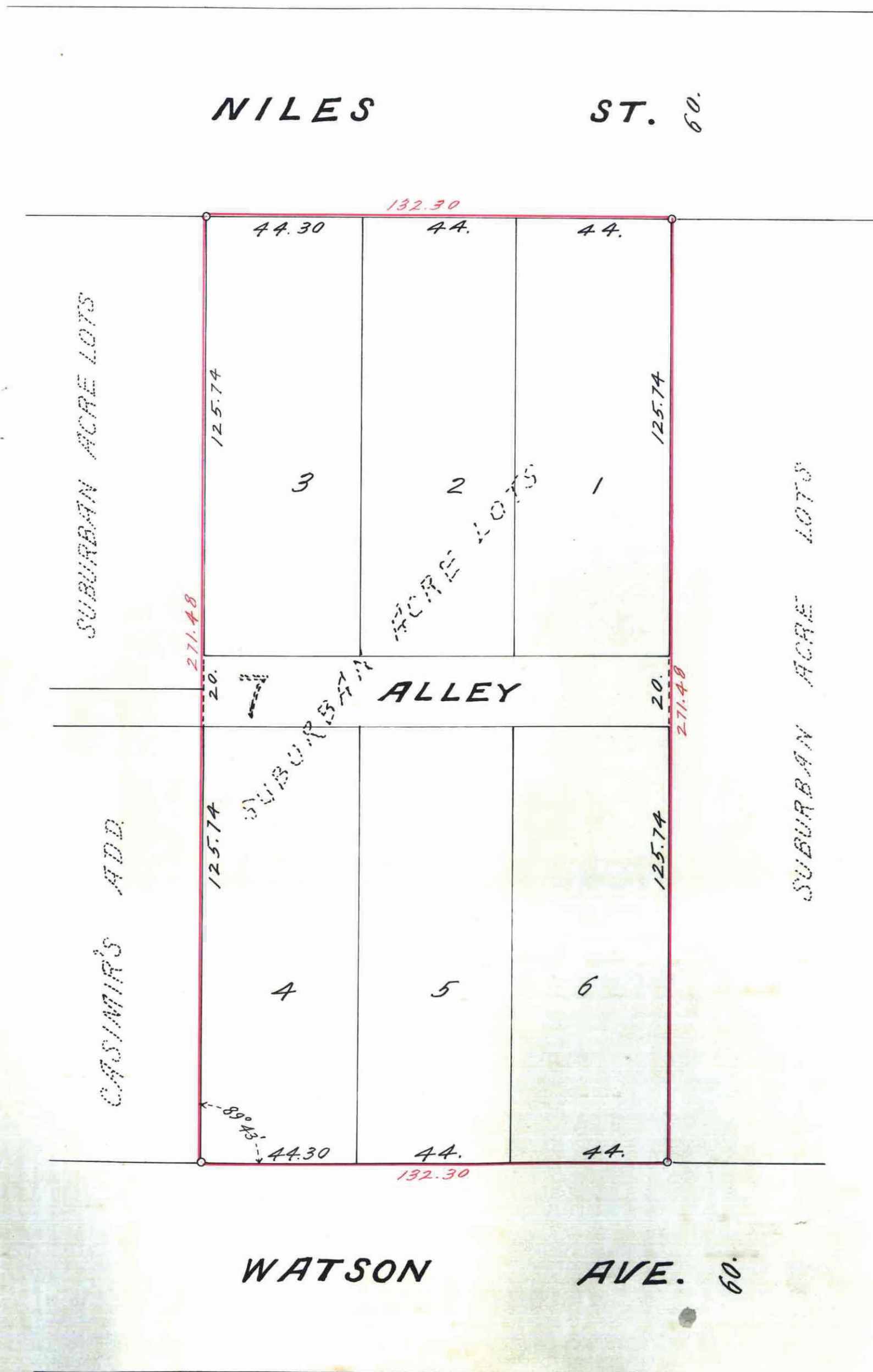

I hereby certify to having surveyed the property described on this plat as, Terry-Fry Addition, and have placed irons at the corners as shown, and the same is correct. There is no lot wet ground nor any traveled road or easement on or across same, except as shown.

Jens Pedersen
Surveyor

State of Minnesota } On this 3RD day of
County of Ramsey } NOVEMBER, A.D. 1931
before me personally appeared, Jens Pedersen to me well known and acknowledged that he executed the foregoing certificate as his own free act and deed.

Henry D. Lewis
Notary Public, Ramsey Co., Minn.
My Commission expires Aug. 15, 1932

This is to certify that Terry-Fry Company, a Minnesota corporation and Theodore O. Thompson and Ella Thompson his wife proprietors of lot seven (7) Suburban Here Lots; and Willard G. Jones and Lute A. Hughes, mortgagees, have caused the same to be platted and hereafter known as Terry-Fry Addition, as shown on this plat and hereby dedicate to the public for public use forever, all the streets, avenues and alleys as hereon indicated.

In witness whereof said corporation has executed this instrument by authority of its Board of Directors and has caused its corporate seal to be affixed this 14th day of November - A.D. 1931.

In presence of
Jens Pedersen
Gertrude A. Johnson

Terry-Fry Company
By *Albert A. Fry* President
and *Agnes M. Fry* Secretary

Witness our hands and seals this 14th day of November - A.D. 1931.

In presence of
Jens Pedersen
Gertrude A. Johnson

Theodore O. Thompson
Ella Thompson
Lute A. Hughes

State of Minnesota } ss On this 14th day of November 1931 before me
County of Ramsey } Albert A. Fry and Agnes M. Fry to me personally known who being by me duly sworn did say that they are the president and secretary respectively of Terry-Fry Company and that the seal affixed to the foregoing instrument is the corporate seal of said corporation and that said instrument was signed and sealed in behalf of said corporation by authority of its board of directors and said Albert A. Fry and Agnes M. Fry acknowledged said instrument to be the free act and deed of said corporation.

Harmond J. Lockwood
Notary Public, Ramsey Co., Minn.
Feb-26-1938
My Commission expires, -----

State of Minnesota } ss On this 14th day of November - A.D. 1931 before me
County of Ramsey } personally appeared, Theodore O. Thompson and Ella Thompson his wife, Willard G. Jones and Lute A. Hughes, to me well known and acknowledged that they executed the foregoing certificate as their own free act and deed.

Gertrude A. Johnson
Notary Public, Ramsey Co., Minn.
My Commission expires, -----

Accepted and approved this 25th day of November - A.D. 1931.

Walter Brown
Thilton Brown
Commissioners
Commissioner of Public Works

Accepted by the Council, Nov-27-1931
Approved, *Walter Brown*
City Clerk.

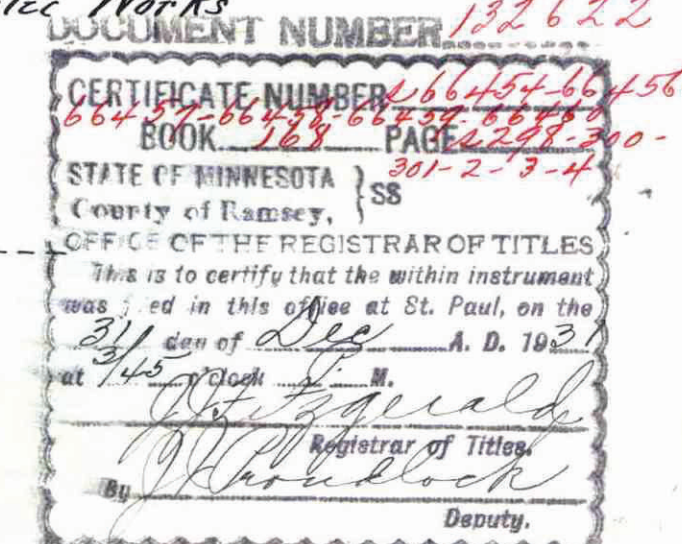
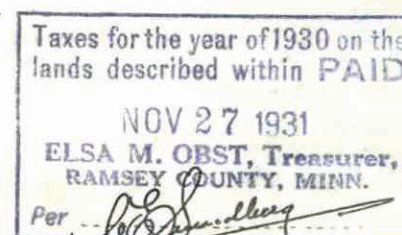
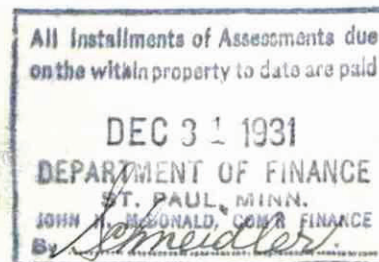
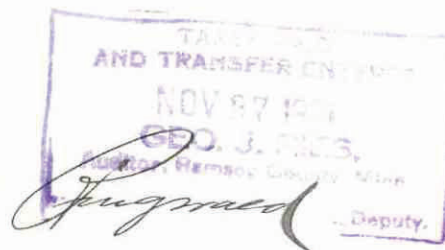

229251