

# JOSEPH M. AND MARTIN E. THORNTON'S ADD.

Jens Pedersen Surveyor.

825845

Scale 30 Feet per inch  
o indicates iron

606

I hereby certify to having surveyed the property described on this plat as Joseph M. and Martin E. Thornton's Add, and have placed irons at the corners as shown, and the same is correct.  
There is no low wet ground nor any traveled road or easement on or across same, except as shown.  
Jens Pedersen  
Surveyor.

State of Minnesota }  
County of Ramsey } On this 24<sup>th</sup> day of OCTOBER, A.D. 1931 before me personally appeared Jens Pedersen, to me well known and acknowledged that he executed the foregoing certificate as his own free act and deed.  
Merry J. Lenz  
Notary Public, Ramsey Co., Minn.  
My Commission expires July 13, 1932

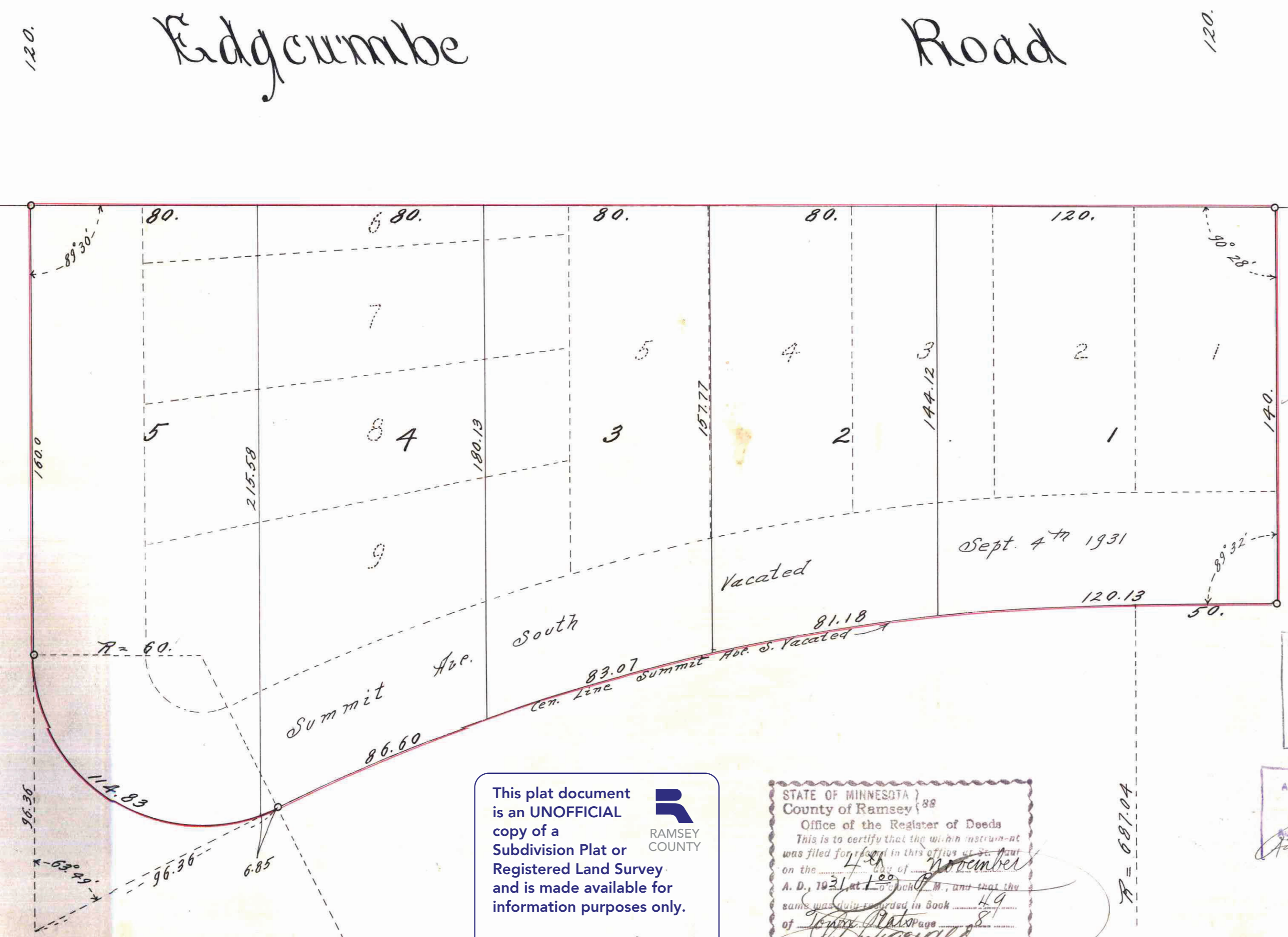

This is to certify that Martin E. Thornton and Mary Thornton his wife, proprietors of Lots one (1) to nine (9) Block one (1) Kentucky Terrace and that part of Summit Ave. South, now vacated, accruing to said lots by reason of said vacation; excepting from the above the north 30 feet fallen for Edgcombe Road, have caused the same to be platted and hereafter known as, Joseph M. and Martin E. Thornton's Add as shown on this plat and hereby dedicate to the public, for public use forever, all the roads as hereon indicated.  
Witness our hands and seals this 24<sup>th</sup> day of Oct. A.D. 1931

In presence of  
Marty M. Schulte }  
Jens Pedersen }  
Martin E. Thornton  
Mary Thornton

State of Minnesota }  
County of Ramsey } On this 22<sup>nd</sup> day of Oct. A.D. 1931 before me personally appeared, Martin E. Thornton and Mary Thornton his wife, to me well known, and acknowledged that they executed the foregoing certificate as their own free act and deed.  
J. O. Pulling  
Notary Public, Ramsey Co., Minn.  
My Commission expires, 9-14-1935

Accepted and approved this 28<sup>th</sup> day of October A.D. 1931.  
Egg & Larsson }  
Jas. Jordan } Plat  
Milton Brown } Commissioners of Public Works.

Accepted by the Council, OCT 30 1931  
Approved, City Clerk

Taxes for the year of 1930 on the lands described within PA:  
NOV 4 - 1931  
ELSA M. ORST, Treasurer,  
RAMSEY COUNTY, MINN.  
For [Signature]

All Installments of Assessments due on the within property to date are paid  
NOV 4 1931  
DEPARTMENT OF FINANCE  
ST. PAUL, MINN.  
JOHN W. RICHARDS, COMPTROLLER  
BY [Signature]

TAXES PAID AND TRANSFER ENTRIES  
NOV 4 - 1931  
GEO. J. RIES,  
Register, Ramsey County, Minn.  
[Signature] Deputy

This plat document is an UNOFFICIAL copy of a Subdivision Plat or Registered Land Survey and is made available for information purposes only.  
To obtain an official copy please contact the Ramsey County Recorder's Office.

STATE OF MINNESOTA }  
County of Ramsey }  
Office of the Register of Deeds  
This is to certify that the within instrument was filed for record in this office on the 24<sup>th</sup> day of OCTOBER, A. D. 1931, at 1:00 P. M., and that the same was duly recorded in Book 49 of [Signature] Page 87  
[Signature]  
Register of Deeds  
Deputy

548528