

MISSABE ADDITION

ST. PAUL, MINNESOTA.

Scale: 1 in = 60 ft. Surveyed by Robert Holterhoff
o indicates Iron May 23, 1927

800066

248
3

GROUNDS OF THE COLLEGE OF ST. CATHERINE

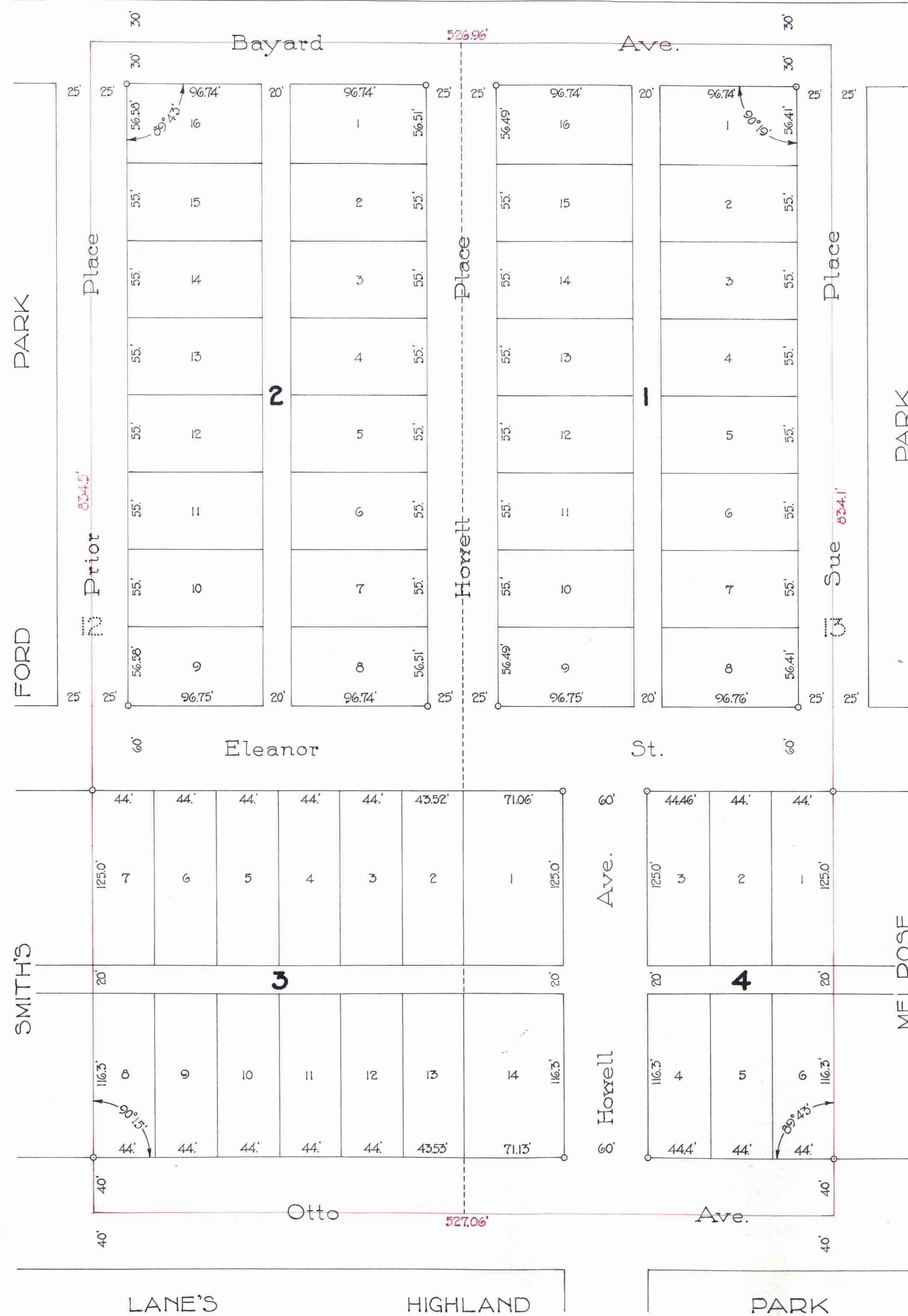

This plat document is an UNOFFICIAL copy of a Subdivision Plat or Registered Land Survey and is made available for information purposes only.

To obtain an official copy please contact the Ramsey County Recorder's Office.



I hereby certify to having surveyed and platted the property described on this plat as Missabe Addition and have placed irons at the corners as indicated and the same is correct.
There is no low wet ground nor any traveled road on or across same, except as shown.

R. Holterhoff
SURVEYOR

STATE OF MINNESOTA } On this 16th day of Dec. AD 1927, before me, a notary public, within and for said county, personally appeared
COUNTY OF RAMSEY } the undersigned Robert Holterhoff to me well known, and acknowledged that he executed the foregoing certificate as his own free act and deed.

H. L. Wilsbush
Notary Public, Ramsey County, Minnesota
My Commission Expires, *Feb. 9, 1932*

This is to certify that C.E. Everett, Trustee and proprietor of the East 1/2 of Lot 12, and the West 1/2 of Lot 13, Reserve Park Garden Lots, has caused the same to be surveyed and platted and hereafter known as Missabe Addition, as shown by this plat, and hereby dedicates to the public, for public use forever, all the streets, avenues and alleys as hereon indicated.

Witness my hand and seal this 28th day of Dec. AD 1927.
IN PRESENCE OF

L. E. Dodson
T. G. Evans

C. E. Everett Trustee

STATE OF MINNESOTA } On this 16th day of Dec. AD 1927, before me, a notary public, within and for said county, personally appeared
COUNTY OF ST. LOUIS } C.E. Everett, trustee, to me well known, and acknowledged that he is the proprietor named in the foregoing instrument, and that he executed the foregoing instrument as his own free act and deed.

A. J. Brennan
Notary Public, St. Louis County, Minnesota
My Commission Expires, *April 2, 1932*

Accepted and approved this 24th day of MAR AD 1930

George H. Jensen
F. L. Brown
James Jordan
John Jensen
PLAT COMMISSIONERS
COMMISSIONER OF PUBLIC WORKS

Accepted by the Council, April 1st - 1930
Approved, April 1st - 1930

A. M. Oest
CITY CLERK

TAXES PAID AND TRANSFER ENTERED
JUN 17 1930
GEO. J. RIES,
Auditor, Ramsey County, Minn.

All Installments of Assessments due on the within property to date are paid
JUN 17 1930
DEPARTMENT OF FINANCE
JOHN H. BEYLAND, COM. FINANCE
By *Schmidler*

STATE OF MINNESOTA
County of Ramsey
Office of the Registrar of Deeds
This is to certify that the within instrument was filed for record in this office at St. Paul on the 16th day of Dec. AD 1927
A. D. W. A. at *St. Paul, Minn.*, and that the same was duly approved by me
of *St. Paul, Minn.* Per *A. D. W. A.*
Registrar of Deeds.

800066

Taxes for the year of 1929 on the lands described within PAID
JUN 17 1930
ELSA M. OEST, Treasurer,
RAMSEY COUNTY
Per *A. M. Oest*