

# HARVEY'S ADDITION

780007 56'

Ole Christianson Surveyor.

I hereby certify to having surveyed the property described on this plat as Harvey's Addition and have placed irons at the corners as shown and the same is correct.

Ole Christianson  
Surveyor.

Scale 30 Feet per inch  
Indicates 1707.

State of Minnesota } On this 6<sup>th</sup> day of July A.D. 1929 before me  
County of Ramsey } personally appeared, Ole Christianson, to me well  
known and acknowledged that he executed the foregoing certificate as his  
own free act and deed.

Mark W. Woodruff  
Notary Public, Ramsey Co., Minn.

This is to certify that Harvey A. Robertson, single, proprietor of Lots seven (7) ten (10) eleven (11) and fourteen (14), Block fifteen (15) of Nelson Stevens and King's Addition to West Saint Paul, have caused the same to be platted and hereafter known as, Harvey's Addition, as shown on this plat and hereby dedicate to the public for public use forever, all the streets as hereon indicated.

Witness my hand and seal this 6<sup>th</sup> day of July 1929.

In presence of  
Ole Christianson } Harvey A. Robertson  
H. Dolan }

State of Minnesota } On this 8<sup>th</sup> day of July A.D. 1929 before me  
County of Ramsey } personally appeared, Harvey A. Robertson, a single  
man, to me well known and acknowledged that he executed the foregoing  
certificate as his own free act and deed.

H. Dolan  
Notary Public, Ramsey Co., Minn.

Accepted and approved this 8<sup>th</sup> day of July A.D. 1929.

Ray B. ... } Plat  
... } Commissioners  
... } Commissioner of Public Works

Accepted by the Council, July 9, 1929  
Approved, July 9, 1929  
City Cert.

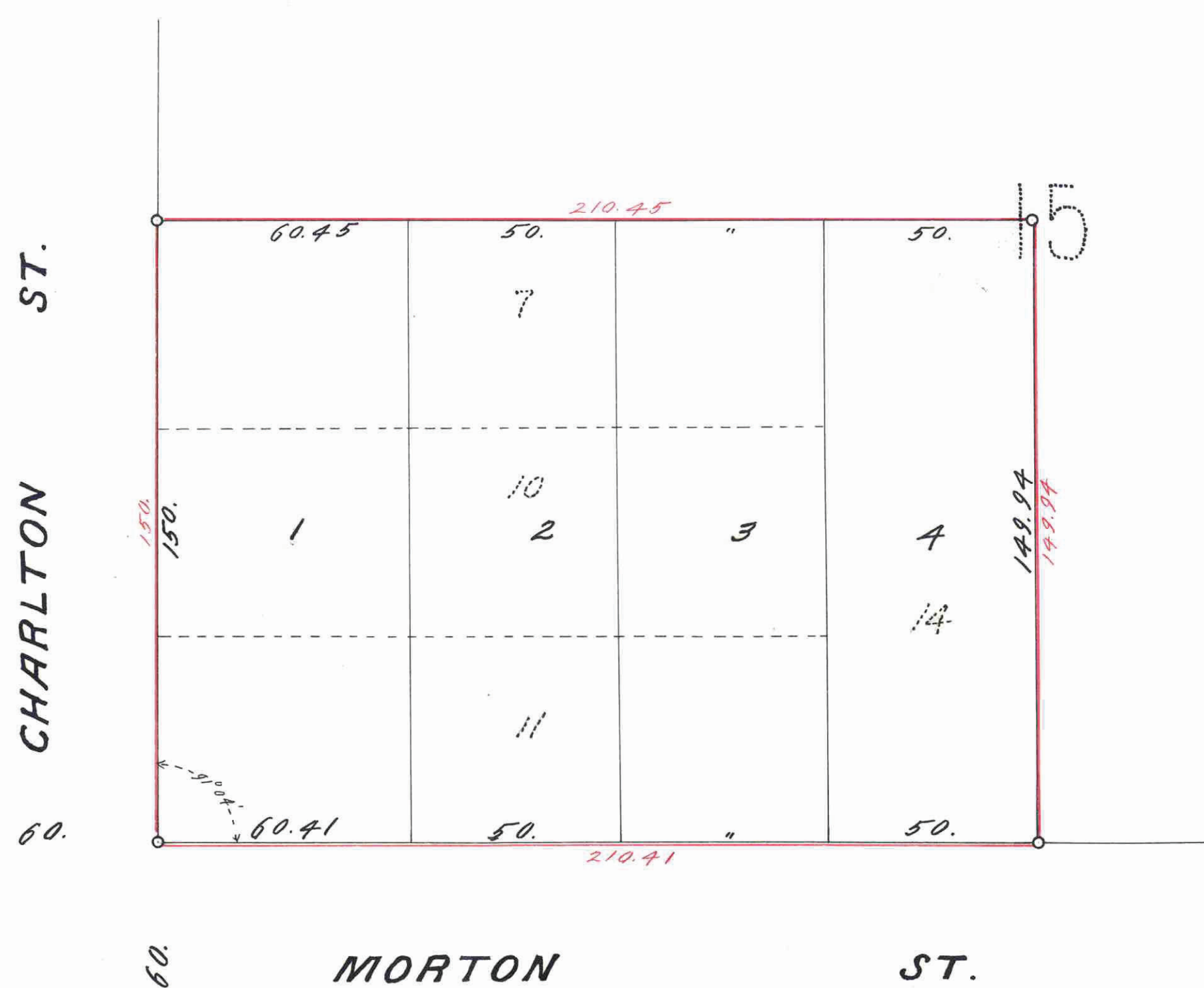

TAXES PAID  
And Transfer Entored  
JUL 11 1929  
By: [Signature]

All Installments of Assessments due  
on the within property to date are paid  
JUL 11 1929  
DEPARTMENT OF FINANCE  
ST. PAUL, MINN.  
GEO. C. ...  
By: [Signature]

Taxes for the year of 1928 on the  
lands described within PAID  
JUL 12 1929  
ELSA M. ... Treasurer,  
RAMSEY COUNTY, MINN.  
Per: [Signature]

STATE OF MINNESOTA  
County of Ramsey  
Recorder of Deeds  
This is to certify that the within instrument  
was filed for record in the County of Ramsey  
on the 12<sup>th</sup> day of July  
A. D. 1929, at 9:40 a.m. and that the  
same was recorded in the  
of [Signature]  
Recorder of Deeds.

This plat document is an UNOFFICIAL copy of a Subdivision Plat or Registered Land Survey and is made available for information purposes only.  
To obtain an official copy please contact the Ramsey County Recorder's Office.

12528L