

TUBBESING'S SUBDIVISION

770368

Edward T. Schafer Surveyor.

Scale 20 Feet per inch

o Indicates iron

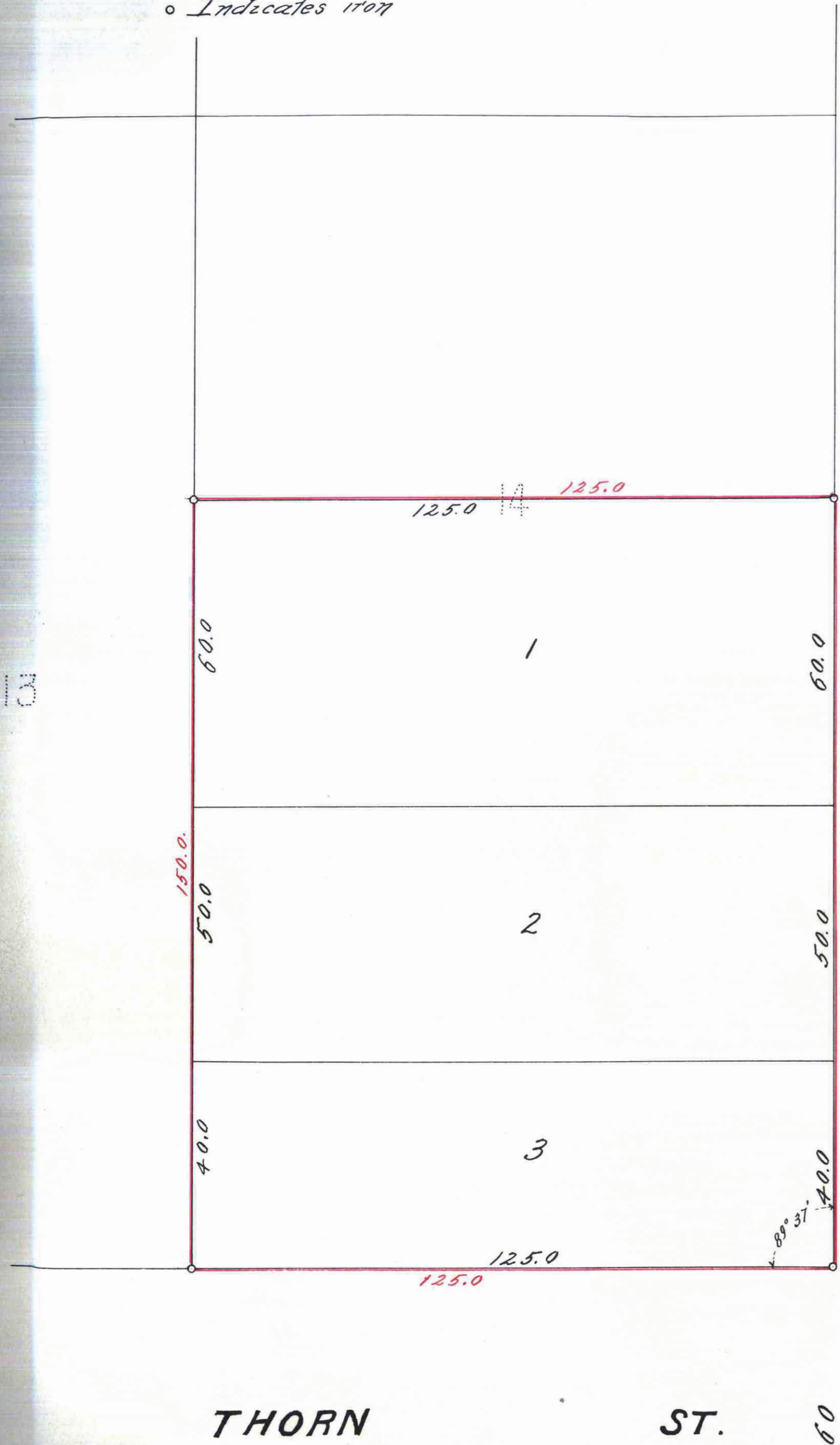

This plat document is an UNOFFICIAL copy of a Subdivision Plat or Registered Land Survey and is made available for information purposes only.

To obtain an official copy please contact the Ramsey County Recorder's Office.

I hereby certify to having surveyed the property as described on this plat as, Tubbesing's Subdivision, and that placed irons at the corners as shown and the same is correct.

There is no low cost ground nor any traveled road or easement or encroachment same, except as shown.

Edward T. Schafer
Surveyor.

State of Minnesota } On this 18th day of May A.D. 1928 before me personally appeared Edward T. Schafer, to me well known and acknowledged that he executed the foregoing certificate as his own free act and deed.

Mark W. Woodruff
Notary Public, Ramsey Co., Minn.
My Commission expires April 28, 1931

This is to certify that Benjamin F. Tubbesing, a widower, proprietor of the South one hundred and fifty (150⁰⁰) feet of Lot fourteen (14) Block twenty six (26) Suburban Hills, has caused the same to be platted and hereafter known as Tubbesing's Subdivision, as shown on this plat and hereby dedicates to the public, for public use forever, all the streets as hereon indicated.

Witness my hand and seal this 24th day of May 1928

In presence of
J. C. Swanson } Benjamin F. Tubbesing
J. J. Harman }

State of Minnesota } On this 24th day of May A.D. 1928 before me personally appeared Benjamin F. Tubbesing a widower, to me well known and acknowledged that he executed the foregoing certificate as his own free act and deed.

J. J. Harman
Notary Public, Ramsey Co., Minn.
My Commission expires May 31, 1931

Accepted and approved this 18th day of June A.D. 1928

George C. Howard } Plat
J. J. Jordan } Commissioners
J. J. Harman } Commissioner of Public Works.

Accepted by the Council, JUN 19 1928
Approved, D. M. Dumas
City Clerk.

TAXES PAID
And Transfer Entored
NOV 27 1928
GEO. J. RIES
Auditor Ramsey County Minn.
By [Signature] Deputy.

Taxes for the year of 1927 on the lands described within PAID
NOV 27 1928
ELSA M. EAST, Treasurer,
RAMSEY COUNTY, MINN.
Per [Signature]

STATE OF MINNESOTA
County of Ramsey
Office of the Register of Deeds
This is to certify that the within instrument was filed for record in this office at St. Paul on the 24th day of May A.D. 1928, at 2 o'clock P.M., and that the same was duly recorded in Book 47 of Deeds, page 11.
J. J. Harman
Register of Deeds

770368