

# ROSE MARY PLACE

W. F. Brettschneider Surveyor.

o Indicates iron  
Scale 50 Feet per inch

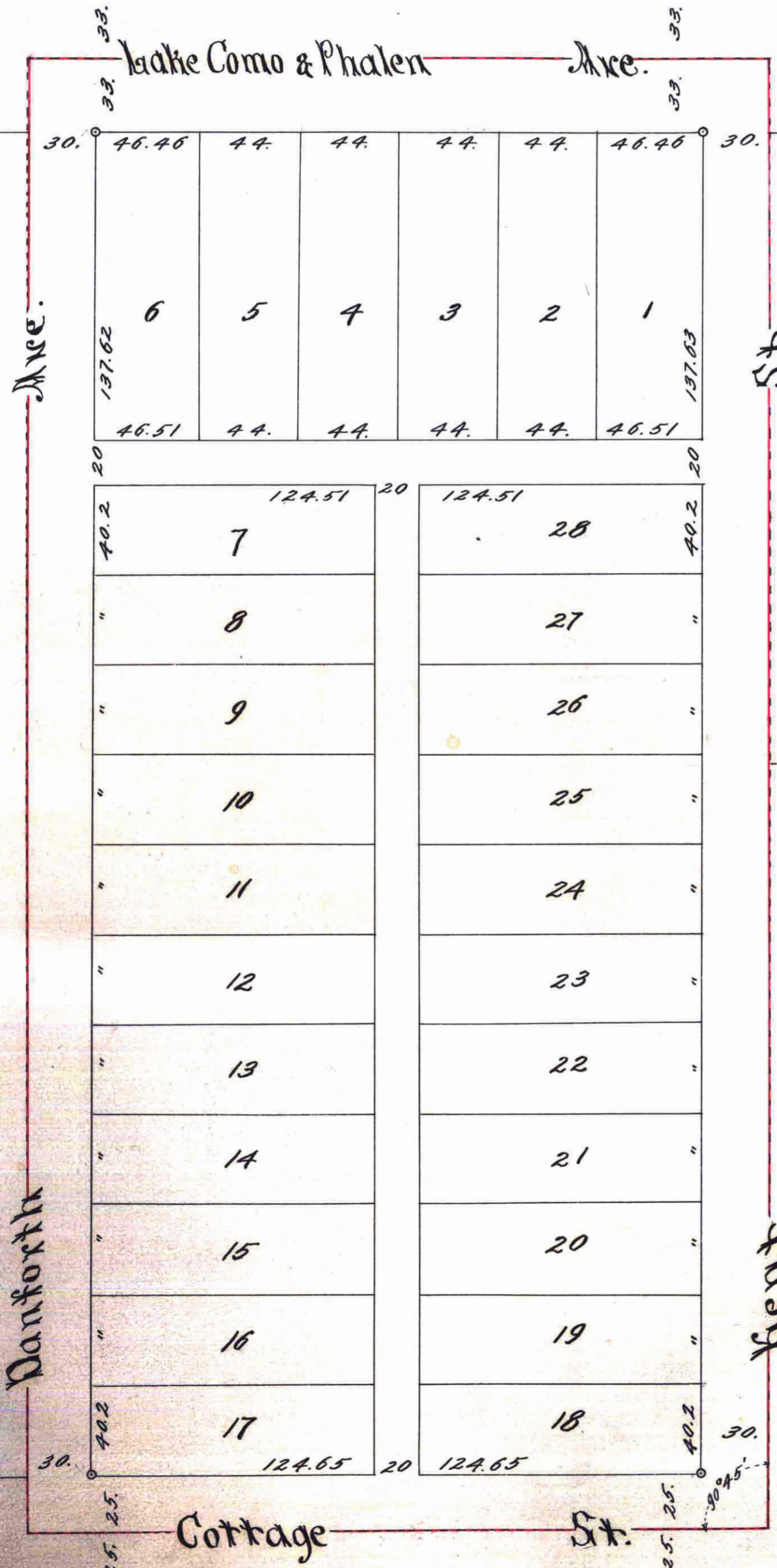

TAXES PAID  
And Transfer Entered  
MAY 24 1927  
GEO. J. BIRD  
REGISTERED LAND SURVEYOR  
St. Paul, Minn.

I hereby certify to having surveyed the property as described on this plat as Rose Mary Place, and have placed irons at the corners as shown, and the same is correct.  
There is no low wet ground nor any traveled road or easement on or across same, except as shown.  
W. F. Brettschneider -  
Surveyor.

State of Minnesota } On this 7th day of May A.D. 1927 before me  
County of Ramsey } personally appeared, W. F. Brettschneider, to me  
well known, and acknowledged that he executed the foregoing certificate  
as his own free act and deed.  
Max S. Erdrope  
Notary Public, Ramsey Co. Minn.  
My Commission expires April 23, 1928.

This is to certify that, Rose A. Maleitzke and Otto H. Maleitzke her husband proprietors of, Lot ten (10) of Cottage Homes, according to the recorded plat thereof on file in the office of the Register of Deeds of Ramsey County, had caused the same to be platted and hereafter known as, Rose Mary Place, as shown on this plat, and hereby dedicate to the public, for public use forever all the streets, avenues and alleys as hereon indicated.  
Witness our hands and seals this 14th day of May 1927.  
In presence of  
Howard H. Sedgwick }  
John J. O'Brien }  
Rose A. Maleitzke  
Otto H. Maleitzke

State of Minnesota } On this 14th day of May A.D. 1927 before me  
County of Ramsey } personally appeared, Rose A. Maleitzke and Otto  
H. Maleitzke, her husband, to me well known, and acknowledged that they  
executed the foregoing certificate as their own free act and deed.  
Howard H. Sedgwick  
Notary Public, Ramsey Co. Minn.  
My Commission expires Aug 24th 1928

Accepted and approved this 23rd day of May A.D. 1927.  
E. J. Brown  
F. J. Brown  
Commissioners.  
Commissioner of Public Works.

Accepted by the Council, MAY 24 1927  
Approved, MAY 24 1927  
A. M. Dinsdale  
City Clerk.

Taxes for the year of 1926 on all lands described within PAID  
MAY 24 1927  
ELSA J. ORGT, Treasurer  
RAMSEY COUNTY, MINN.  
Shumler

All Installments of Assessments due on the within property to date are paid  
MAY 2 1927  
DEPARTMENT OF FINANCE  
ST. PAUL, MINN.  
C. J. BLUFFIN  
Bluffin

CERTIFICATE NUMBER 56719  
BOOK 144 PAGE 179  
STATE OF MINNESOTA  
County of Ramsey  
Office of the Registrar of Titles  
This is to certify that the within plat was filed in the office of the Registrar of Titles on the 29th day of May A.D. 1927.  
J. H. Fitzgerald  
By H. M. Fraser

This plat document is an UNOFFICIAL copy of a Subdivision Plat or Registered Land Survey and is made available for information purposes only.  
RAMSEY COUNTY  
To obtain an official copy please contact the Ramsey County Recorder's Office.