

This plat document is an UNOFFICIAL copy of a Subdivision Plat or Registered Land Survey and is made available for information purposes only.

To obtain an official copy please contact the Ramsey County Recorder's Office.



AMES' PARK

Scale: 50' to 1"

736183

264

7

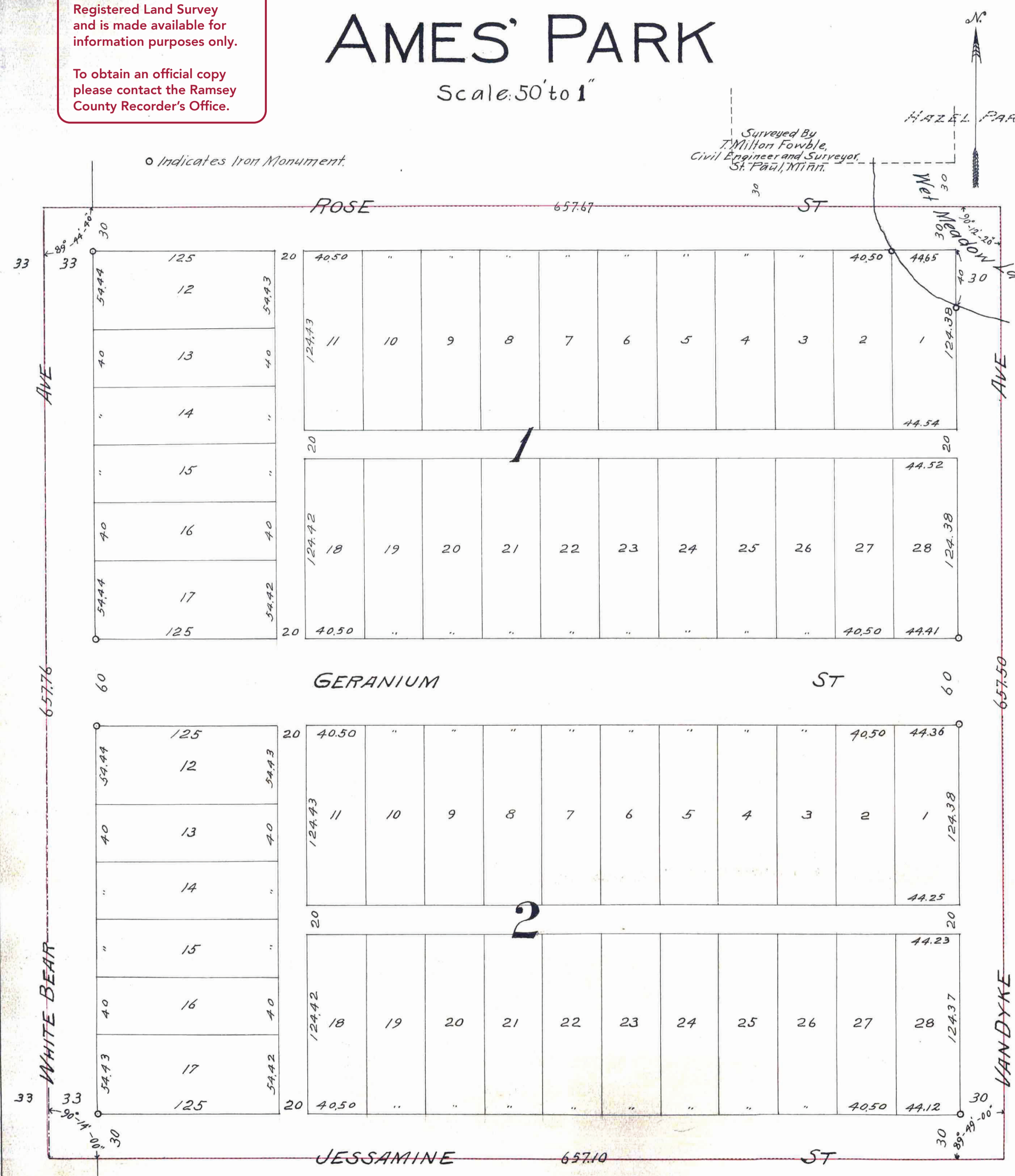

I hereby certify to having surveyed and platted the property described on this plat as AMES' PARK, and have set iron monuments as indicated hereon, and the same is correct. There are no roads nor traveled thoroughfares on or across this land nor any low or wet land except as hereon shown.

T. Milton Fowble
Surveyor.

State of Minnesota } ss
County of Ramsey

On this 2nd day of May, A.D. 1927, before me personally appeared T. Milton Fowble, to me known to be the person who executed the foregoing certificate and acknowledged that he executed the same as his free act and deed.

(Paris Eschrens)
Notary Public, Ramsey County, Minnesota.
My Commission expires May 23, 1930.

This is to certify that Helen F. Ames, widow, owner of the following described tract of land, to wit:

All of that part of the NW 1/4 of the NW 1/4 of Section 26, T. 29 N., R. 22 W., Ramsey County, Minnesota, described as follows:
Beginning at a point on the west line of said Section 26, 328.88 feet south of the NW corner thereof, thence East 657.67 feet to a point 328.75 feet south of the North line of said Section 26, thence South 657.50 feet to a point 657.10 feet East of the West line of said Section 26, thence West 657.10 feet to a point on the West line of said Section 26, 657.76 feet South of the point of beginning, thence North on the West line of said Section 26, 657.76 feet to the point of beginning.
Has caused the same to be surveyed and platted and hereafter known as AMES' PARK, as shown by this plat, and hereby dedicates to the public for public use forever, all the streets, avenues and alleys as hereon indicated.

Witness my hand and seal this 2 day of May, A.D. 1927.

In presence of
Anna Janssen
Milton Fowble

Helen F. Ames

State of Minnesota } ss
County of Ramsey

On this 2 day of May, A.D. 1927, before me personally appeared Helen F. Ames, to me known to be the person who executed the foregoing instrument, and acknowledged that she executed the same as her free act and deed.

Lucile Stoffa
Notary Public, Ramsey County, Minnesota.
My Commission expires...

Accepted and approved this 7th day of May, A.D. 1927.

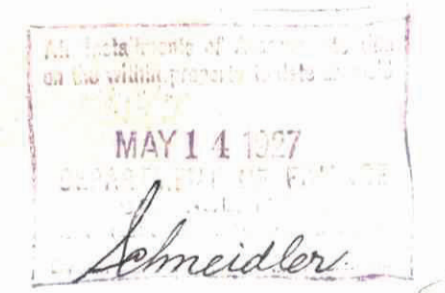

George W. K...
J. L. Brown
E. J. ...
Schneider

Plat Commissioners.
Commissioner of Public Works.

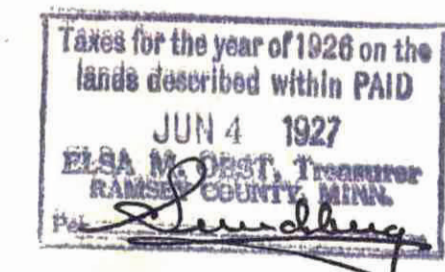

Accepted by the Council May 10, A.D. 1927.
Approved May 10, A.D. 1927

J. M. ...
City Clerk.

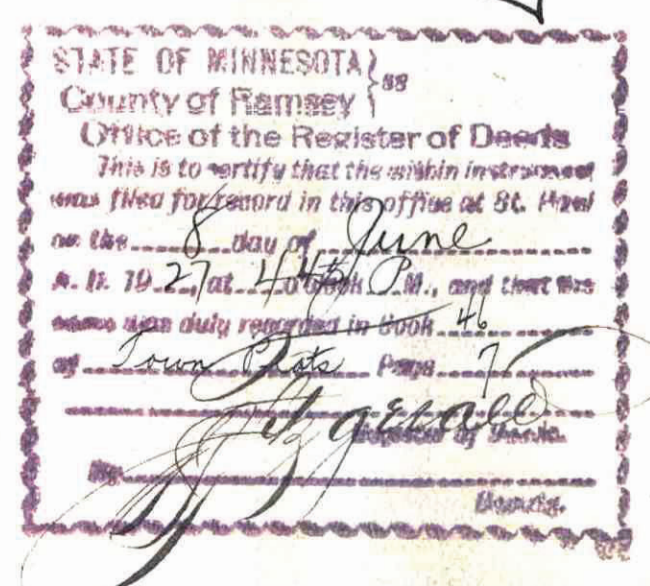

TAXES PAID
And Transfer Entered
JUN 4 1927
GEO. J. RIES,
Auditor Ramsey County, Minn.
By ... Deputy.

Tracing made

736183