

JOHN GAARDEN'S 5TH. ADD. ST. PAUL MINN.

712931

Surveyed by Robert Holterhoff.

SCALE~ 1 IN. = 50 FT.

INDICATES IRON.

MAY 12, 1926.



This plat document is an UNOFFICIAL copy of a Subdivision Plat or Registered Land Survey and is made available for information purposes only.



To obtain an official copy please contact the Ramsey County Recorder's Office.

I hereby certify to having surveyed and platted the property described on this map as John Gaardens 5th Add. and have placed irons at the corners as herein indicated and the same is correct. There is no low wet ground nor any traveled road or any easement on or across same except as shown.

Robert Holterhoff
Surveyor

STATE OF MINNESOTA } On this 12th day of May A.D. 1926, personally appeared before me the under-signed, Robert Holterhoff, to me well known and acknowledged that he executed the foregoing certificate as his own free act and deed.

Alfred R. Brown
Notary Public, Ramsey County, Minnesota
My Commission Expires, Aug. 6, 1933

This is to certify that John Gaarden and Edna L. Gaarden, his wife, proprietors of Lots 12, 4 and 5 Block 1, State Park Addition Plat 2, and all that part of the east one half of Lot 16, of Reserve Park Garden Lots, lying west of the west line of alley in block 1 of State Park Addition Plat 2, and extending south to the center line of Hartford Avenue vacated, all in Ramsey County, Minnesota, have caused the same, excepting the north 30.0 feet of Lot 4, Block 1, State Park Addition Plat 2, to be surveyed and platted and hereafter known as John Gaardens 5th Addition and hereby dedicated to the public, for public use forever all streets, avenues, and alleys as herein indicated.

Witness our hands and seals this 9 day of May A.D. 1926.

IN PRESENCE

Henry C. Sawyer
H. F. Goodrich

John Gaarden
Edna L. Gaarden

STATE OF MINNESOTA } On this 29 day of May A.D. 1926, before me, a notary public within COUNTY OF RAMSEY and for Ramsey County, personally appeared John Gaarden and Edna L. Gaarden, his wife, to me well known, and acknowledged that they are the proprietors named in the foregoing instrument and that they executed the foregoing instrument as their own free act and deed.

Henry C. Sawyer
Notary Public, Ramsey County, Minnesota
My Commission Expires, Aug. 10 1928

Accepted and approved this 28 day of June A.D. 1926.

George H. Howard
Ed. Johnson
F. L. Brown

PLAT COMMISSIONERS

John H. ...
COMMISSIONER OF PUBLIC WORKS

Accepted by the Council, June 29 - 1926
Approved, June 29 - 1926.

D. W. Budsall
CITY CLERK

GROUNDS OF THE COLLEGE OF ST. CATHERINE.

GROUNDS OF THE COLLEGE OF ST. CATHERINE.

MACALESTER COLLEGE
ADDITION.

HARTFORD AVE.

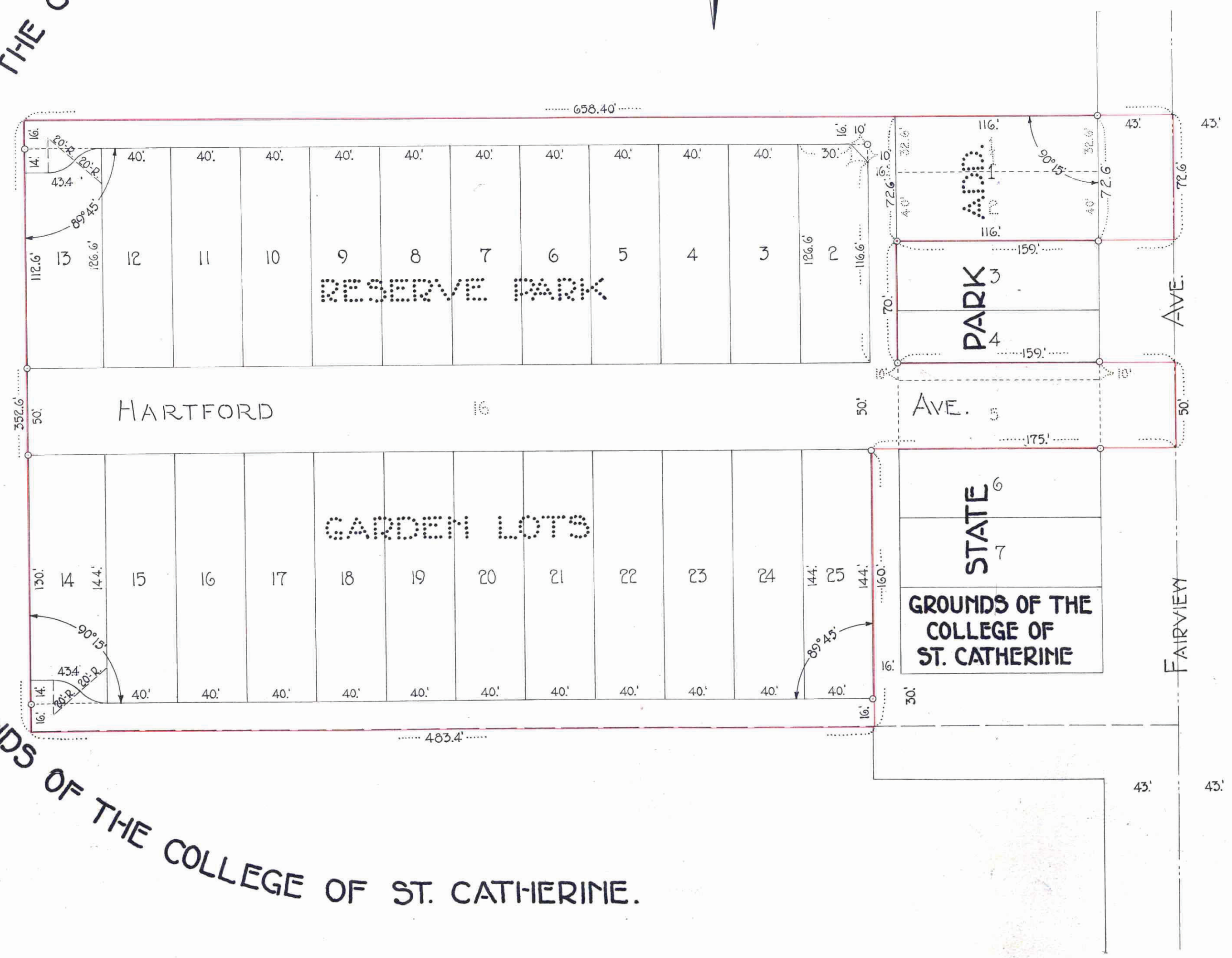

All Installments of Assessments due on the within property to date are paid
JUL - 2 1926
DEPARTMENT OF FINANCE
ST. PAUL, MINN.
C. J. ...
By *...*

Taxes for the year of 1925 on the lands described within PAID
JUL 2 - 1926
ELSA W. CHEST, Treasurer,
RAMSEY COUNTY, MINN.
By *...*

TAXES PAID
And Transfer Entered
JUL 2 1926
GEO. RIES,
Auditor, Ramsey County, Minn.
By *...*

STATE OF MINNESOTA
County of Ramsey
Office of the Register of Deeds
This is to certify that the within instrument was filed for record in the County of Ramsey, Minnesota, on the 29th day of June, A. D. 1926, at 4:55 p.m. and that the same is a correct copy of the original as filed in my office.
...
Register of Deeds

712931