

LANE'S NORTH DALE PARK

711569

1040
6

SURVEYED BY
ROBERT HOLTERHOFF

• Indicates Iron Monument

Scale: 1" = 100'

11 June
26 42-07 P
Surveyed by
Robert Holterhoff

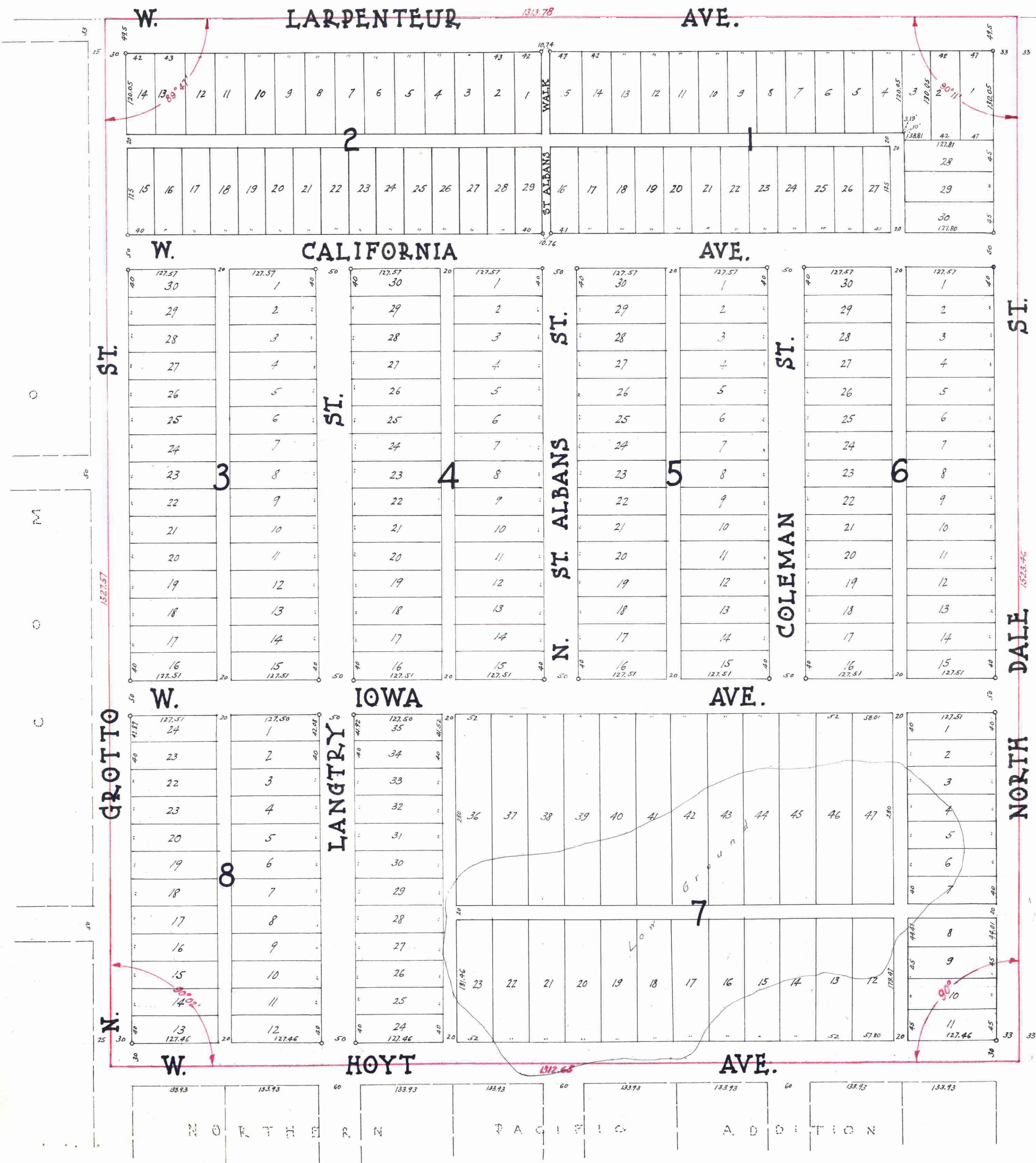

I hereby certify to having surveyed the property as described on this plat as Lane's North Dale Park and have placed iron monuments at the corners of every block as shown, and the same is correct.
There is no low wet ground nor any travelled road or easement on or across same, except as shown.

Robert Holterhoff
Surveyor

State of Minnesota }
County of Ramsey } On this 3 day of May A.D. 1926, before me personally appeared Robert Holterhoff, to me well known, and acknowledged that he executed the foregoing certificate as his own free act and deed.

Mash W. Woodruff
Notary Public, Ramsey Co., Minn.
My Commission expires April 23, 1928.

This is to certify that Dennis E. Lane and Elsie J. Lane, his wife, proprietors of the North 46 Acres of the East half (E. 1/2) of the Northeast Quarter (N.E. 1/4) of Section 23, Range 29, Township 23, Ramsey County, Minn. have caused the same to be surveyed and platted and hereafter known as Lane's North Dale Park as shown on this plat, and hereby dedicate to the public, for public use forever, all the streets, avenues, walks, and alleys as hereon indicated.

Witness our hands and seals this 10 day of May, A.D. 1926

In presence of:
D.A.M. Quillan, Dennis E. Lane
A.W. Fackler, Elsie J. Lane

State of Minnesota }
County of Ramsey } On this 10 day of May A.D. 1926, before me personally appeared Dennis E. Lane and Elsie J. Lane, his wife, to me well known and acknowledged that they executed the foregoing certificate as their own free act and deed.

D.A.M. Quillan
Notary Public, Ramsey Co., Minn.
My Commission expires Oct. 13, 1928.

Accepted and approved this 4th day of June A.D. 1926

Plat Commissioners:
Eugene B. Beavre
John Green
Ed. Williams
John W. ...
Commissioner of Public Works

All Installments of Assessments due on the within property to date are paid
JUN 11 1926
DEPARTMENT OF FINANCE
ST. PAUL, MINN.
C. J. McGUIRE, COMMISSIONER

Accepted by the Council JUN 8 - 1926
Approved JUN 8 - 1926

Taxes for the year of 1925 on the lands described within PAID
11 1926
ELSA G. OBST, Treasurer
RAMSEY COUNTY, MINN.
J. Lindberg

D.W. Bidsell
City Clerk

TAXES PAID
And Transfer Entered
JUN 11 1926
GEO. J. RIES,
Auditor Ramsey County, Minn.
By J. Lindberg, Deputy

This plat document is an UNOFFICIAL copy of a Subdivision Plat or Registered Land Survey and is made available for information purposes only.
To obtain an official copy please contact the Ramsey County Recorder's Office.

711569