

WITHEE ADDITION

o Indicates Iron

SURVEYED BY R.R. KNOWLTON

SCALE 1" = 30'

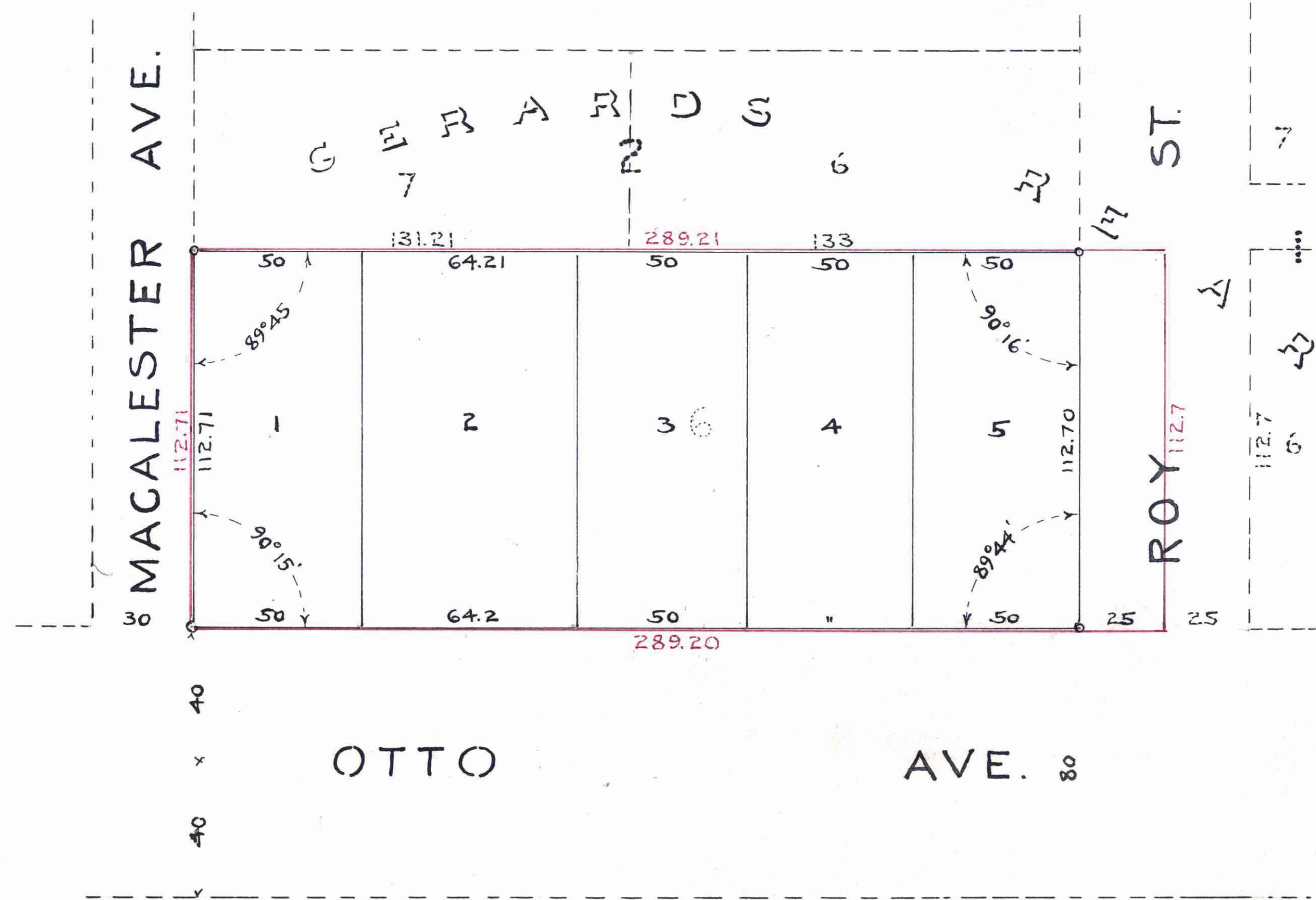

I hereby certify to having surveyed the property as described on this plat as Withee Addition, and have placed iron monuments at each corner as shown, and same is correct.
 There is no low wet ground nor any travelled road or easement on or across same, except as shown.

R.R. Knowlton
 Surveyor.

State of Minnesota } ss.
 County of Ramsey }

On this 26th day of January A.D. 1926, before me personally appeared R.R. Knowlton, to me well known and acknowledged that he executed the foregoing certificate as his own free act and deed.

Jaw B. Froehlich
 Notary Public, Ramsey County, Minn.
 My commission expires March 28th, 1930

This is to certify that Henry W. Withee and Harriet E. Withee, his wife, owners as joint tenants and not as tenants in common of Lot 6 in Gibsons Addition, except the East 25 feet taken for Roy Street, and Snelling State Bank of St Paul, a corporation, Mortgagee, have caused the same to be platted, and hereafter known as Withee Addition, as shown on this plat, and hereby dedicate to the public, for public use forever, all the streets as hereon indicated.

Witness our hands and seals this 26th day of January A.D. 1926.
 In presence of
Wm. C. Rutherford

Henry W. Withee
Harriet E. Withee
 Snelling State Bank of St. Paul
 By *M. F. Ernst, Vice-President*
 By *E. N. Leaf, Cashier*

State of Minnesota } ss.
 County of Ramsey }

On this 26th day of January A.D. 1926, before me personally appeared Henry W. Withee and Harriet E. Withee, his wife, to me well known and acknowledged that they executed the foregoing certificate as their own free act and deed.

Ray H. Luther
 Notary Public, Ramsey County, Minn.
 My commission expires

State of Minnesota } ss.
 County of Ramsey }

On this 26th day of January A.D. 1926, before me personally appeared M.F. Ernst and E.N. Leaf to me personally known, who, being each by me duly sworn, did say that they are respectively the Vice-President and the Cashier of Snelling State Bank of St. Paul, the corporation named in the foregoing instrument and that the seal affixed to said instrument is the corporate seal of said corporation, and that said instrument was signed and sealed in behalf of said corporation by authority of its board of directors and said M.F. Ernst and E.N. Leaf acknowledged said instrument to be the free act and deed of said corporation.

Ray H. Luther
 Notary Public Ramsey County.
 My commission expires

Accepted and approved this 16th day of February A.D. 1926.

Geo. B. Howard
J. J. Brown
Ed. M. Williams
John W. Donald
 Plat Commissioners
 Commissioner of Public Works.

All Installments of Assessments due on the within property to date are paid
 FEB 18 1926
 DEPARTMENT OF FINANCE
 ST. PAUL, MINN.
A. Mueller

Accepted by City Council FEB 7 1926
 Approved *[Signature]*
 City Clerk.

CERTIFICATE NUMBER 49257
 PAGE 126
 REGISTERED TITLE
 FEB 13 1926
 REGISTRAR OF TITLES
[Signature]
 REGISTRAR OF TITLES

Taxes for the year of 1925 on the lands described within PAID
 FEB 13 1926
 ELSA OBST, Treasurer,
 RAMSEY COUNTY, MINN.
[Signature]

TAXES PAID
 And Transfer Entered
 FEB 17 1926
 GEO. J. RIFE,
 Auditor Ramsey County, Minn.
 By *[Signature]* Deputy.

85411