

OTTO AVENUE ADDITION.

SAINT PAUL, MINNESOTA.

SURVEYED BY Robert Holterhoff

SCALE 1" = 100 ft.

o Indicates iron

Dec. 28th 1925.

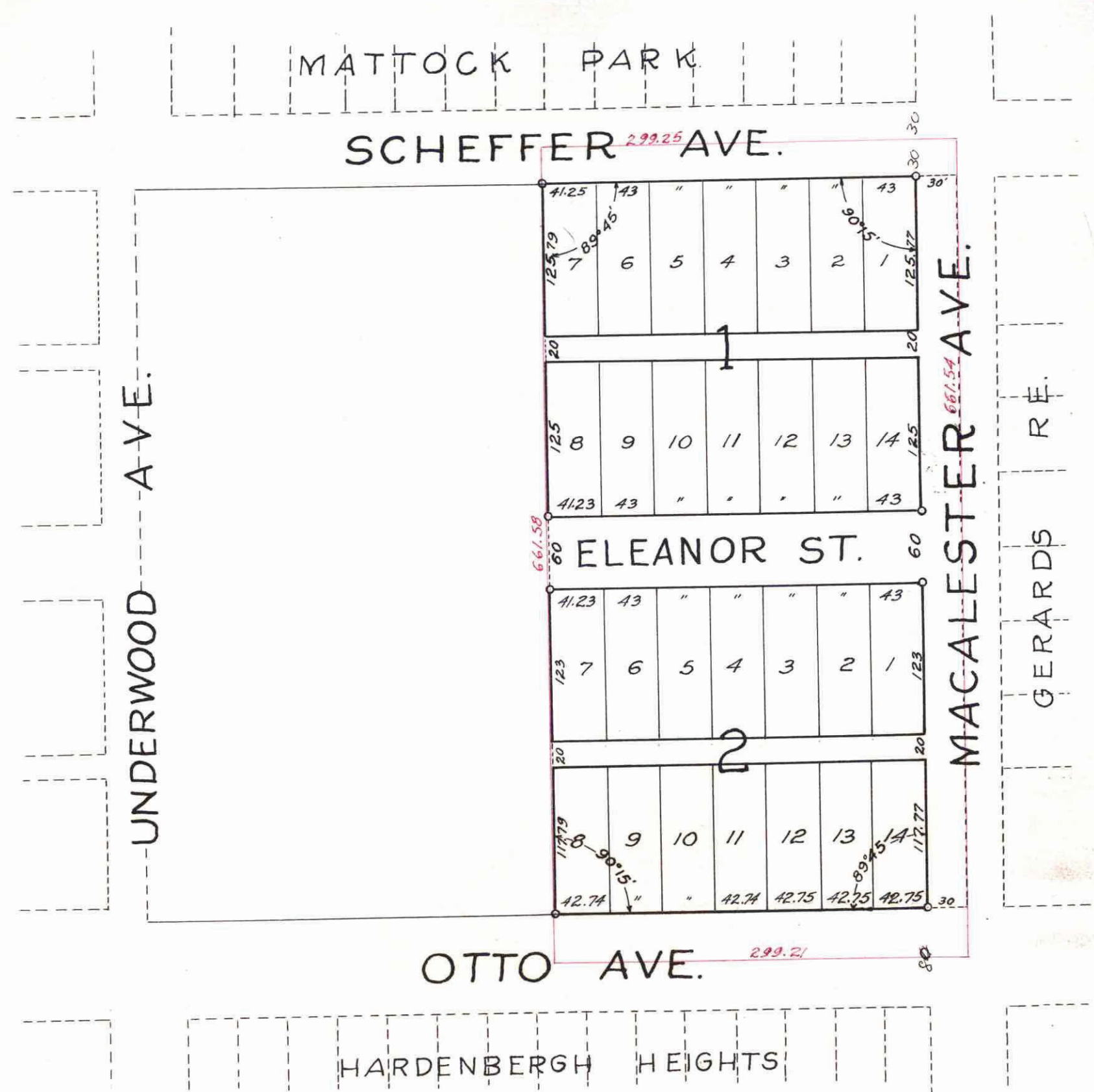
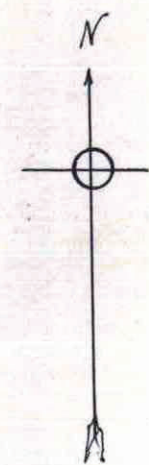

I hereby certify to having surveyed the property as described on this plat, as Otto Avenue Addition, and have placed iron monuments at the corners of every block as shown, and the same is correct.

There is no low wet ground nor any travelled road or easement on or across same, except as shown.

Robert Holterhoff
SURVEYOR.

State of Minnesota
County of Ramsey

On this 30th day of December A.D. 1925 before me personally appeared, Robert Holterhoff, to me well known, and acknowledged that he executed the foregoing certificate as his own free act and deed.

Alcie S. Anderson
NOTARY PUBLIC, RAMSEY CO. MINN.
MY COMMISSION EXPIRES OCT 4th 1927.

This is to certify that Frank J. Bowlin and Cecelia B. Bowlin, his wife, proprietors of the East one half of the SW¹/₄ of the SE¹/₄ of the SE¹/₄ of Section 9, Township 28, Range 23 and Dennis E. Lane, Mortgagee, have caused the same to be platted, and hereafter known as OTTO AVENUE ADDITION, as shown on this plat, and hereby dedicate to the public, for public use forever, all the streets, avenues, as hereon indicated.

Witness our hands and seals this 30th day of December 1925.

In presence of
W. H. Swillan
J. J. Jacobs
E. J. Dodge

Frank J. Bowlin
Cecelia B. Bowlin
Dennis E. Lane

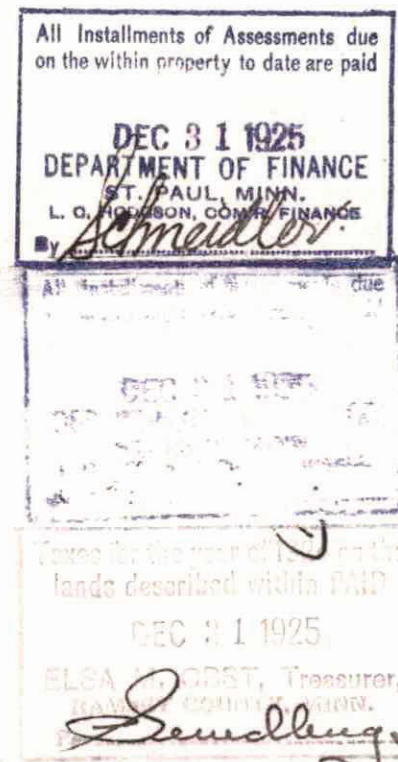

State of Minnesota
County of Ramsey.

On this 30th day of December A.D. 1925, before me personally appeared Frank J. Bowlin and Cecelia B. Bowlin, man and wife, and Dennis E. Lane, mortgagee, to me well known, and acknowledged that they executed the foregoing certificate as their own free act and deed.

Accepted and approved this 31st day of December A.D. 1925.

George H. Kenner — Plat Commissioners.
John T. ...

Accepted by the Council December 21 1925
Approved *...* 31st 1925
... CITY CLERK.

TAXES PAID
And Transfer Entered

DEC 31 1925

Geo. J. RIES,
Auditor, Ramsey County, Minn.
By *...*

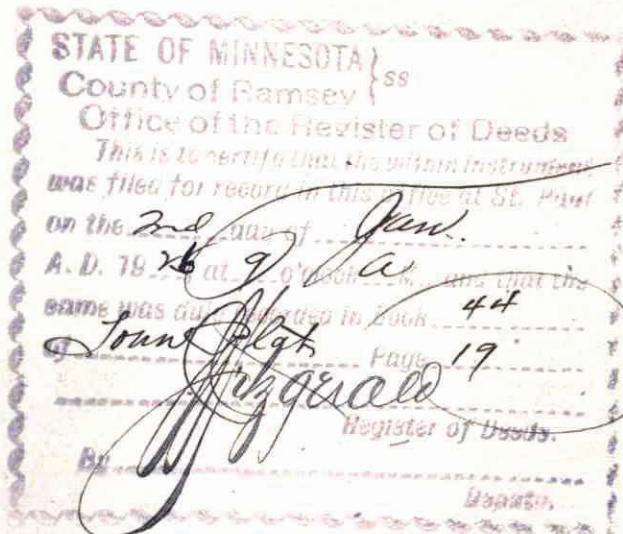

This plat document is an UNOFFICIAL copy of a Subdivision Plat or Registered Land Survey and is made available for information purposes only.
To obtain an official copy please contact the Ramsey County Recorder's Office.

701379