

KOHLMAN'S LAKEVIEW ADD.

RAMSEY CO. MINN.

E. C. SWENSON SURVEYOR

o INDICATES IRON

SCALE: 1 IN = 100 FT.

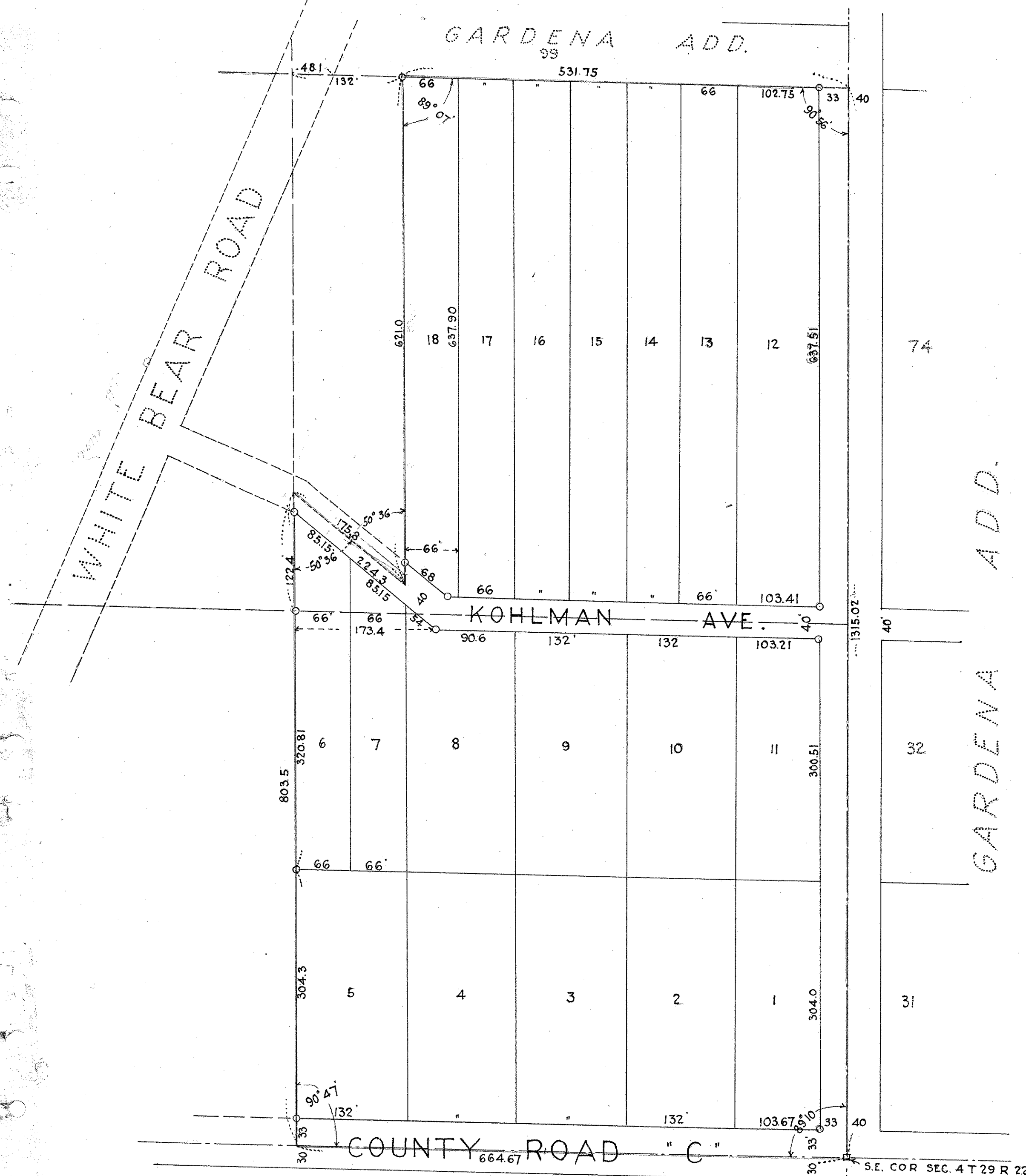

I hereby certify to having surveyed and platted the property described on this map as KOHLMAN'S LAKEVIEW ADDITION and have placed irons at the corners as shown on this map and the same is correct.

Edgar C. Swenson
Surveyor

State of Minnesota } On this 12 Day of Oct. A.D. 1925 before me personally appeared E.C. Swenson
County of Ramsey } to me well known and acknowledged that he executed the foregoing
certificate as his own free act and deed.

George A. Lovlace
Notary Public Ramsey Co. Minn.
My Commission Expires May 26 1926

This is to certify that E.S. FIESEL and CECELIA, his wife, owners of the following described tract of land commencing at the southeast corner of section four (4) township twenty-nine (29) range twenty (22) west of the fourth principal Meridian, thence west along the south line of said Section, 664.67 feet to a point, thence north along the center line of the SE 1/4 of the SE 1/4 of said Section 803.5 feet to a point, thence south 50°36' east 175.8 feet to a point, thence north along a straight line 621.0 feet to a point on the north line of SE 1/4 of SE 1/4 of said section, which is 531.75 feet west of the N.E. corner of said 1/4 section, thence east along said north line 531.75 ft to northeast corner of said 1/4 section thence south along the section line 1315.02 feet to place of beginning containing 18 acres, more or less KOHLMAN'S LAKEVIEW ADDITION Ramsey County Minn. as shown by this plat and hereby dedicate to the public and for the public use forever all the streets and avenues as herein indicated.

In presence of

W. Pelser
George A. Lovlace

Witness our hands and seals this 13th day of November, A.D. 1925

E. S. Fiesel
Cecelia Fiesel

State of Minnesota } On this 13th Day of November A.D. 1925 before me personally appeared
County of Ramsey } E.S. FIESEL and CECELIA FIESEL, his wife to me well known and acknowledged
that they executed the foregoing certificate as their own free act and deed.

George A. Lovlace
Notary Public Ramsey County Minn.
My commission expires May 26 1926

Accepted and Approved this 1st Day of Dec. A.D. 1925.

George H. Kenwood
F. L. Brown
E. M. Udum } Plat Commissioners

John H. M. Donald Commissioner of Public Works

Accepted and approved by the board of County Commissioners this 7th Day of Dec. A.D. 1925

Geo. J. Pires
County Auditor

RECORDED DEC. 11 1925