

# GERARD'S REARRANGEMENT

SURVEYED BY ROBERT HOLTERHOFF

o Indicates Iron.

Scale 1" = 50'

79421

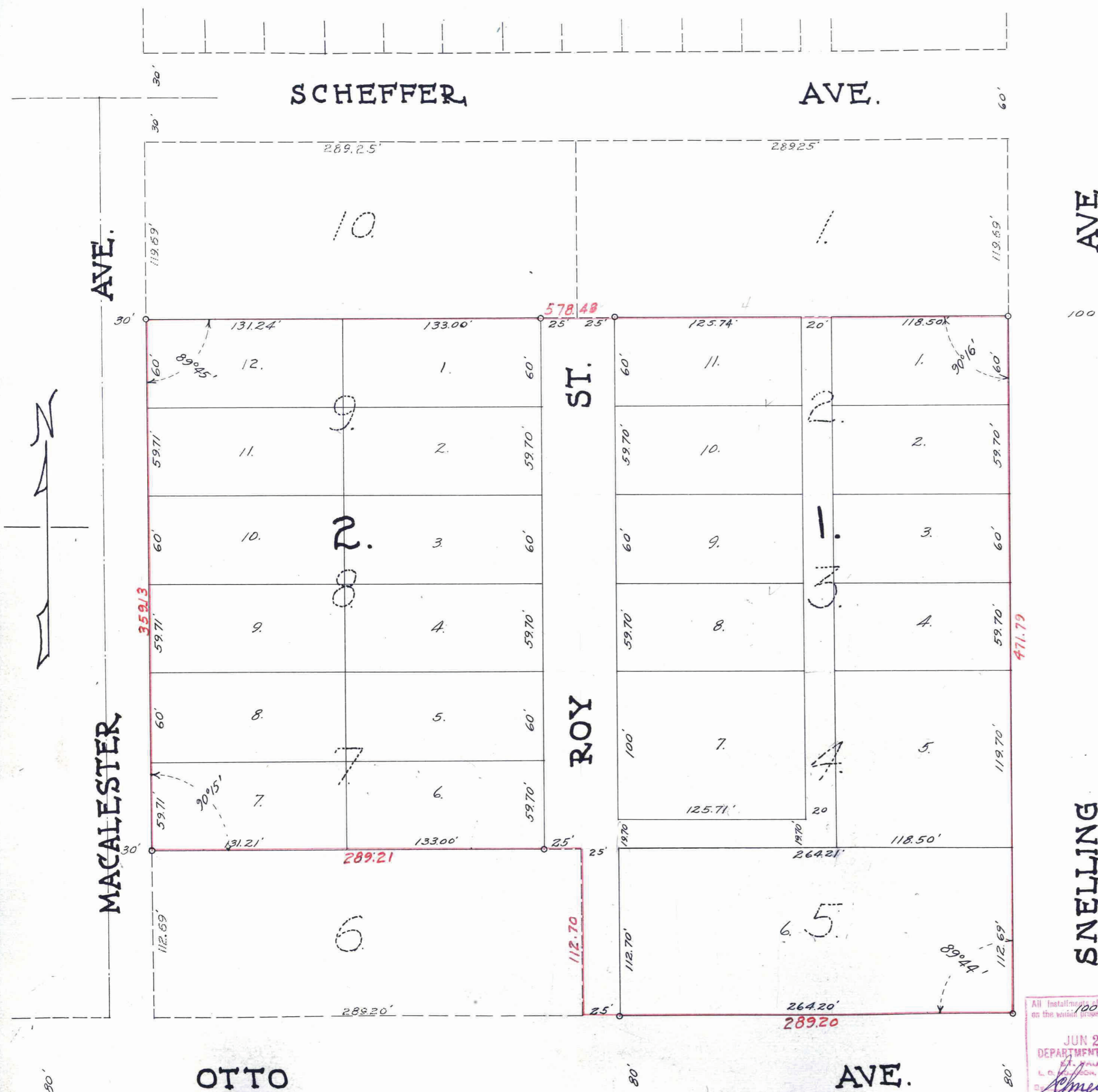

I hereby certify to having surveyed the property as described on this plat, as Gerard's Rearrangement and have placed iron monuments at the corners of every block as shown, and same is correct.

Robert Holterhoff  
SURVEYOR

STATE OF MINNESOTA }  
COUNTY OF RAMSEY } S.S. On this 24 day of May A.D. 1925 before me personally appeared Robert Holterhoff to me well known and acknowledged that he executed the foregoing certificate as his own free act and deed.

Mark W. Woodruff  
NOTARY PUBLIC RAMSEY CO. MINN.

This is to certify that Dennis E. Lane owner of lots four (4), five (5), seven (7), and eight (8), and Elsie J. Lane, his wife, and Frederick W. Angerhofer and Hannah Angerhofer owners of lot two (2) and Peter Gerard owner of lot three (3) and Mary Dorothy Gerard, his wife, and Rasmus P. Rasmussen owner of lot nine (9) and Marie Rasmussen his wife, proprietors, and Mathias Lippert Mortgagee of lot three (3), all in Gibson's Addition, according to the plat thereof filed of record in the office of the Registrar of Titles within and for the County of Ramsey, and hereafter known as Gerard's Rearrangement as shown on this plat and hereby dedicate to the public, for public use forever, all streets and alleys as hereon indicated.

Witness our hands and seals this 25th day of May A.D. 1925.

In the presence of

<u>E. B. Moffet</u>	<u>Dennis E. Lane</u>
<u>A. C. Hagedorn</u>	<u>Elsie J. Lane</u>
	<u>Frederick W. Angerhofer</u>
	<u>Hannah Angerhofer</u>
	<u>Peter Gerard</u>
	<u>Mary Dorothy Gerard</u>
	<u>Rasmus P. Rasmussen</u>
	<u>Marie Rasmussen</u>
	<u>Mathias Lippert</u>

STATE OF MINNESOTA }  
COUNTY OF RAMSEY } S.S. On this 25th day of May A.D. 1925, before me personally appeared Dennis E. Lane, and Elsie J. Lane, his wife, Frederick W. Angerhofer and Hannah Angerhofer, his wife, Peter Gerard and Mary Dorothy Gerard, and Mathias Lippert Mortgagee, Rasmus P. Rasmussen and Marie Rasmussen, his wife, acknowledged that they executed the foregoing certificate as their own free act and deed.

E. B. Moffet  
NOTARY PUBLIC RAMSEY CO. MINN.

Accepted and approved this 18th day of June A.D. 1925

<u>George W. Howard</u>	} PLAT COMMISSIONERS
<u>F. L. Brown</u>	
<u>Ed. McAdam</u>	
<u>Johnston</u>	COMMISSIONER OF PUBLIC WORKS

TAXES PAID AND TRANSFER ENTERED

JUN 20 1925

Geo. J. Kies, Co. Auditor

DOCUMENT NUMBER 79421  
 CERTIFICATE NUMBER 24206-3441  
 BOOK 137 PAGE 289-290  
 STATE OF MINNESOTA  
 DEPARTMENT OF FINANCE  
 OFFICE OF THE REGISTRAR OF TITLES  
 This is to certify that the within instrument was filed in this office at St. Paul, on the 23rd day of June, A. D. 1925.  
 J. W. Schneider  
 Registrar of Titles  
 Deputy

Accepted by the Council June 23 1925  
Approved June 23 1925  
E. J. McAdam  
CITY CLERK

This plat document is an UNOFFICIAL copy of a Subdivision Plat or Registered Land Survey and is made available for information purposes only.  
To obtain an official copy please contact the Ramsey County Recorder's Office.

Taxes for the year of 1925 on lands described within Plat  
JUN 23 1925  
ELSA M. OEST, Treasurer, Ramsey County