

L C Dayton's ENLARGEMENT

Territory of Minnesota

The undersigned proprietor of L C Dayton's Enlargement to his addition to the City of Saint Paul does hereby certify that the same was surveyed and platted for Town purposes and I do hereby give for Public use the Alley of thirteen feet

In presence of
Lyman Dayton
William Hedley

Lyman C Dayton

Territory of Minnesota
County of Ramsey

Be it known that on the fourth day of February A D 1856 personally appeared before the undersigned Lyman C Dayton proprietor of L C Dayton's Enlargement to his addition to Saint Paul a plat of which is here annexed and acknowledged that he signed and executed the above certificate fully and voluntarily for the uses and purposes therein expressed

E M Patridge
Notary Public
Mo

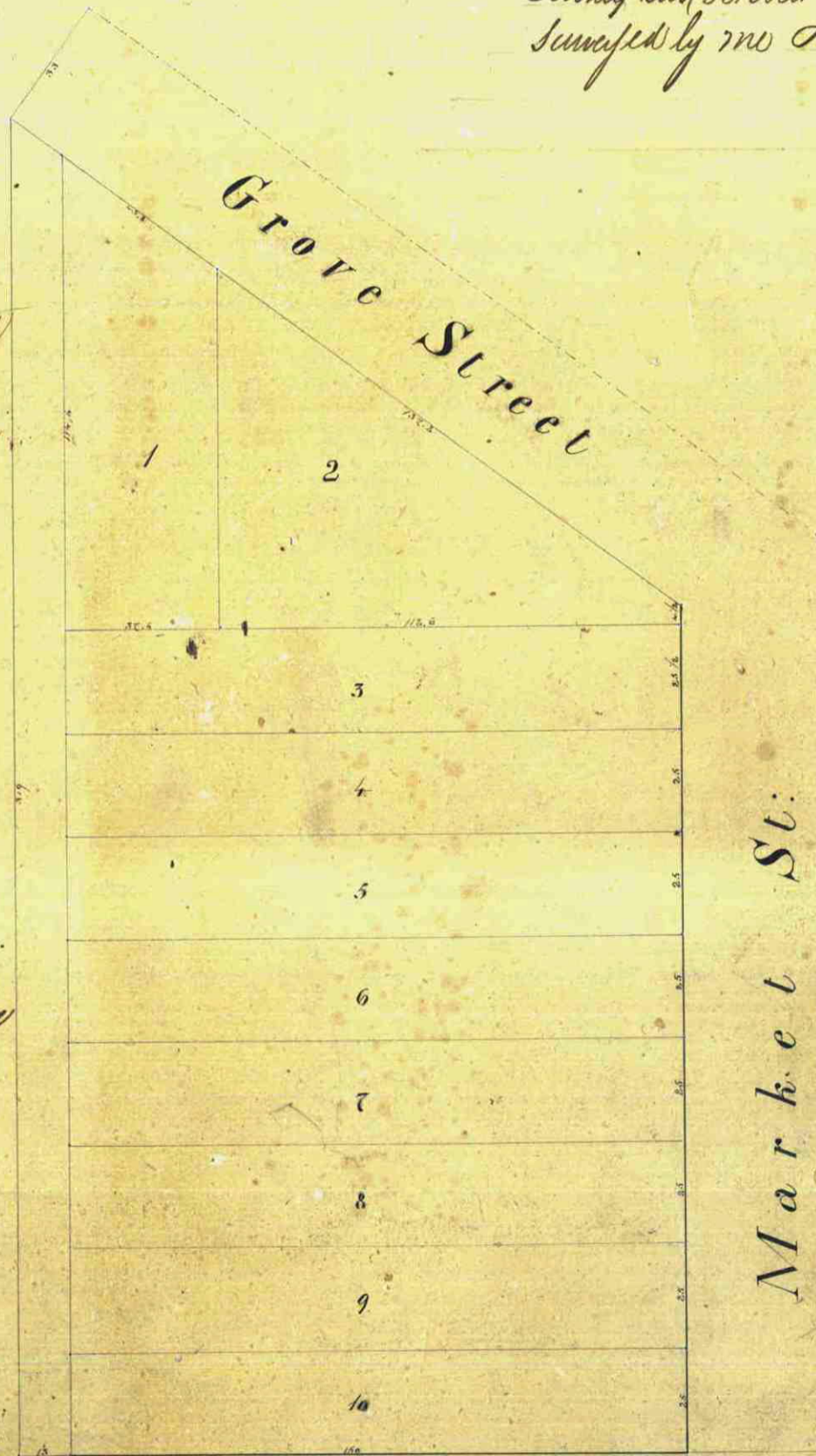

I certify that the annexed plat of L C Dayton's Enlargement is a correct plat of the same from a part of the 1/4 of the 36th of section number thirty three (31) Township number twenty nine (29) North of range number twenty two (22) West of the 4th principal meridian as surveyed by me April 1853
Chas R Conway
Surveyor

Market St.

Office of Registrar of Deeds
Ramsey County Mo
I hereby certify that the map of L C Dayton's Enlargement is a correct copy of the original survey filed in this office for record on the 5th day of February A D 1856 at 11 AM
Alicia
Reg. of Deeds

Drawn by G. Rogers & F. A. Minner SS Paul Mo