

FORESTVIEW.

o Indicates Iron Scale: 1 inch = 40 feet. Robert R. Godfrey, Surveyor.

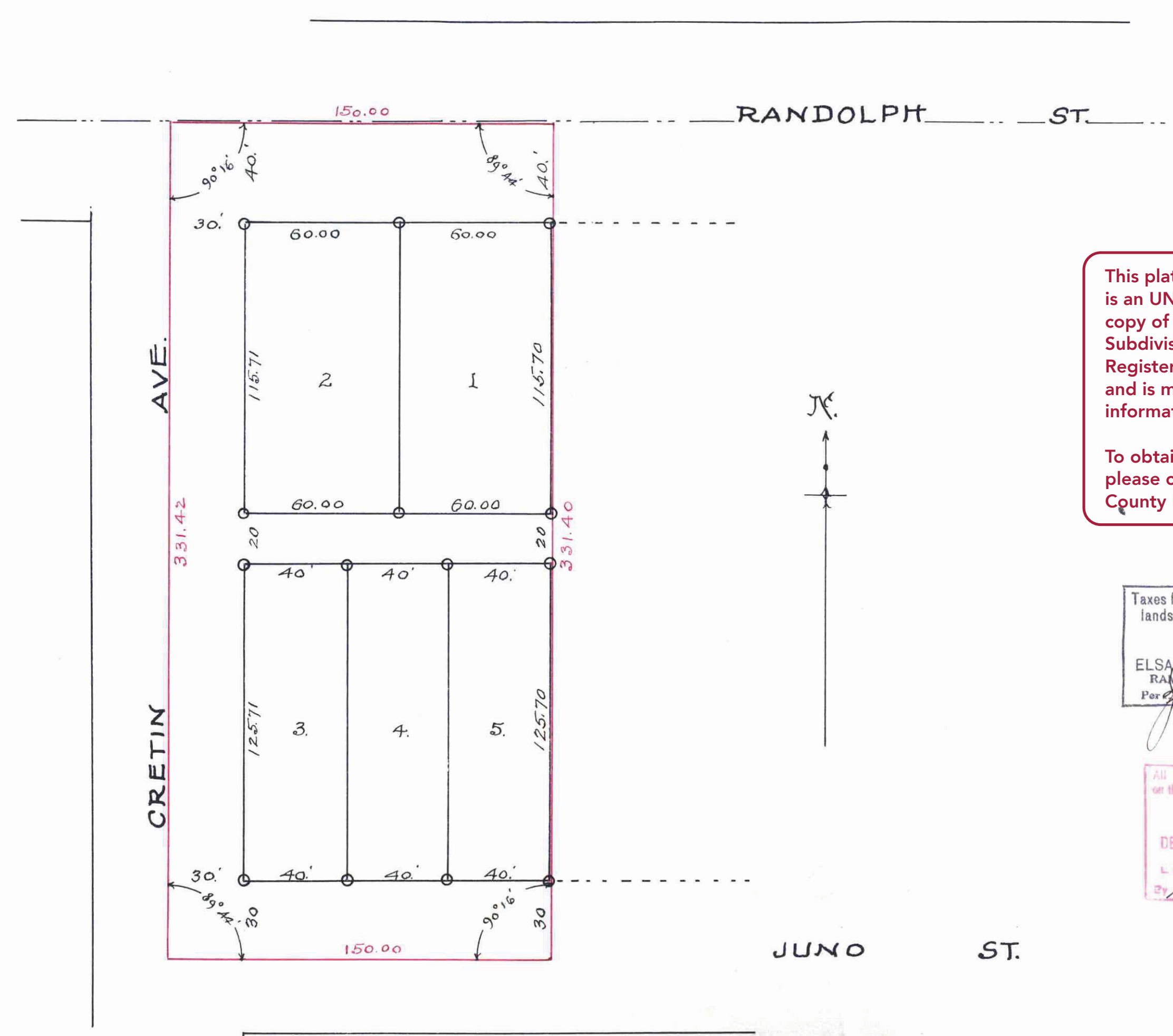

This plat document is an UNOFFICIAL copy of a Subdivision Plat or Registered Land Survey and is made available for information purposes only.

To obtain an official copy please contact the Ramsey County Recorder's Office.

Taxes for the year of 1924 on the lands described within PAID
 FEB - 2 1925
 ELSA M. OBST, Treasurer, RAMSEY COUNTY, MINN.
 Per *[Signature]*

All Installments of Assessments due on the within property to date are paid.

FEB 2 - 1925
 DEPARTMENT OF FINANCE
 L. O. SCHNEIDER, Assessor
 By *[Signature]*

FEB 2 1925
 DEPARTMENT OF FINANCE
 L. O. SCHNEIDER, Assessor
 By *[Signature]*

STATE OF MINNESOTA
 County of Ramsey
 Office of the Register of Deeds
 This is to certify that the within instrument was filed for record in this office at St. Paul on the 2nd day of February A. D. 1925, at 3:50 P. M., and that the same was duly recorded in Book 43 of Jones & Co. Maps Page 11
[Signature]
 Register of Deeds

I hereby certify to having surveyed and platted the property described on this map as FORESTVIEW and have placed irons as hereon indicated and the same is correct.
Robert R. Godfrey
 Surveyor.

State of Minnesota } On this 15th day of
 County of Ramsey } January, A. D. 1925,
 personally appeared before the under-
 signed, Robert R. Godfrey, to me well
 known and acknowledged that he
 executed the foregoing certificate as
 his own free act and deed.
 JULIE JESHER, Notary Public, Ramsey Co., Minn.
 My Commission expires October 31, 1929.

This is to certify that Winslow W. Dunn and Mary C. Dunn, his wife, proprietors of the west 150 feet of the North 1/4 of the Northeast 1/4 of the Southeast 1/4 of Section 8, Town 28, Range 23, except that portion taken by and conveyed to the City of St. Paul for Randolph and Juno Streets and Cretin Avenue, have caused the same to be surveyed and platted and hereafter known as FORESTVIEW as shown by this plat and hereby dedicate to the public for public use forever, all streets, avenues and alleys as herein indicated.

Witness our hands and seals this 14th day of January 1925.
 In presence of
Herbert L. Dunn
Edmund J. Jones
Winslow W. Dunn
Mary C. Dunn

State of Minnesota } On this 14th day of January, A. D. 1925, personally came
 County of Ramsey } before me, the undersigned Winslow W. Dunn and Mary C. Dunn
 his wife, to me well known and they acknowledged that they executed the foregoing
 certificate as their own free act and deed.
 Herbert L. Dunn, *Herbert L. Dunn*
 Notary Public, Ramsey Co., Minn.
 My commission expires February 6th 1925.

Accepted and approved this
 24th day of January, A. D. 1925.
[Signatures]
 Plat Commissioners
 Comr. of Public Works

Accepted by the Council
 Jan 27th 1925
 Approved *[Signature]*
 City Clerk

677141