

CONCORDIA COLLEGE CAMPUS

Edoard Schafar, Surveyor.

o indicates iron
Scale 100 Feet per inch

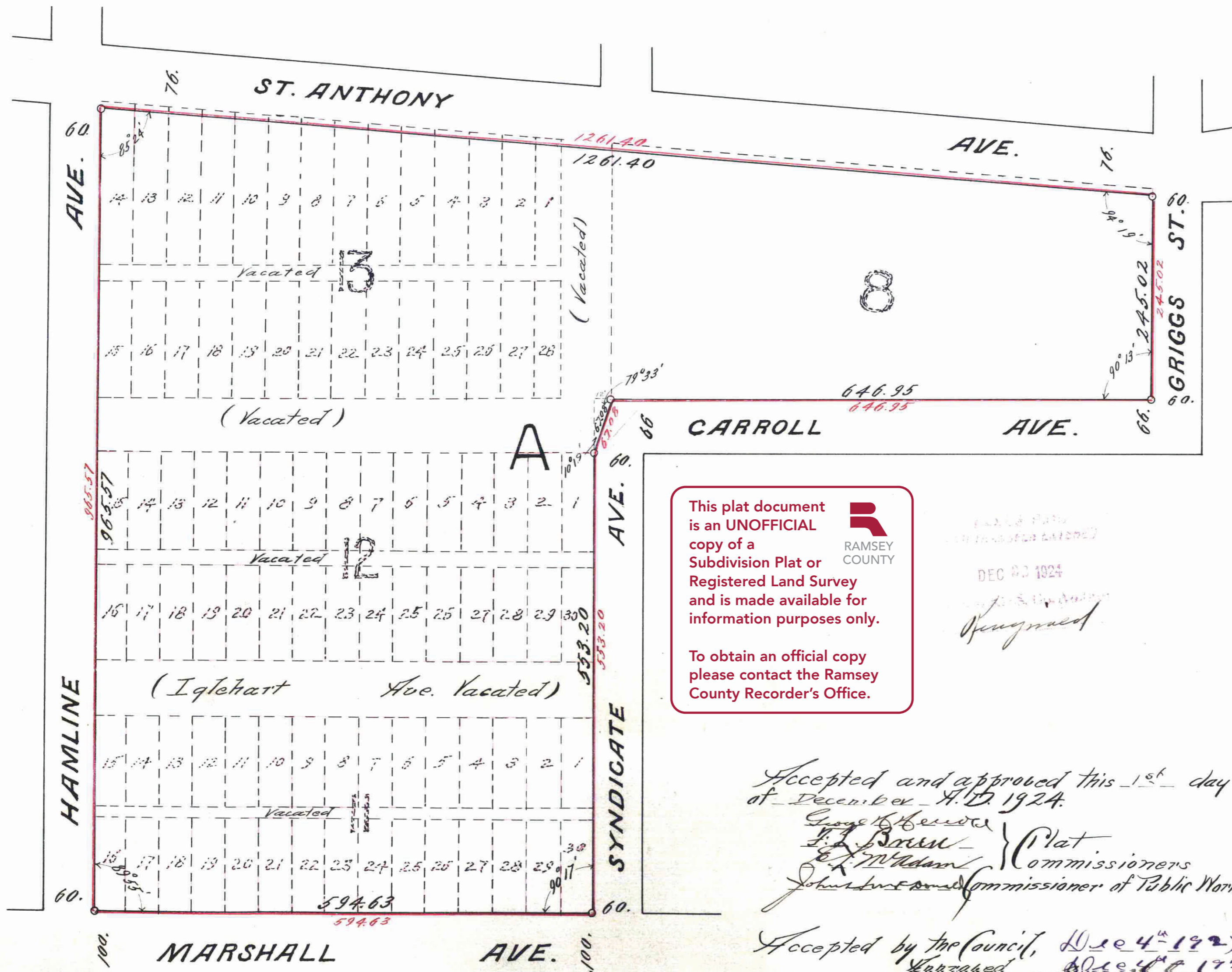

This plat document is an UNOFFICIAL copy of a Subdivision Plat or Registered Land Survey and is made available for information purposes only. To obtain an official copy please contact the Ramsey County Recorder's Office.

Accepted and approved this 1st day of December, A.D. 1924.
George G. Jensen
E. J. Rosen } Plat Commissioners
John H. ... } Commissioner of Public Works.

Accepted by the Council, December 4th 1924
 Approved, *J. M. ...*
 City Clerk

STATE OF MINNESOTA
 County of Ramsey
 Office of the Register of Deeds
 This is to certify that the within instrument was filed for record in this office at St. Paul on the 23 day of December A. D. 1924 at 4 o'clock P.M. and that the same was duly recorded in Book of 102211 Page 17
 By *J. J. ...*
 Register of Deeds
 Deputy

DEC 22 1924
 DEPARTMENT OF FINANCE
 ST. PAUL, MINN.
 L. S. ...
 By *A. ...*

Taxes for the year 1924 on this property as shown within P.A.M.S.
 \$...
 Per *J. ...*

I hereby certify to having surveyed and platted the property described on this map as Concordia College Campus and have placed irons at the corners as hereon indicated and the same is correct.
Edoard Schafar
 Surveyor

State of Minnesota } On this 16 day of May
 County of Ramsey } A.D. 1924 personally
 appeared before me undersigned, *Edoard Schafar*, to me well known and acknowledged that he executed the foregoing certificate as his own free act and deed.
Mark W. ...
 Notary Public, Ramsey Co, Minn
 My Commission expires -

This is to certify that, Evangelical Lutheran Synod, a corporation existing under and pursuant to the laws of the state of Missouri, proprietor of the following described tract of land to wit; - Except the Northernly ten feet for widening St. Anthony Ave, Block eight (8), Lots one (1) to thirty (30) Block eleven (11), Lots one (1) to thirty (30) Block twelve (12), Lots one (1) to twenty eight (28) Block thirteen (13), the vacated alleys in said Blocks eleven (11), twelve (12) and thirteen (13) also (arrall Ave. vacated lying north of and adjoining said Block twelve (12), Lophart Ave. vacated between said blocks eleven (11) and twelve (12) and Syndicate Ave. vacated between said blocks eight (8) and thirteen (13) all in D. W. Ingersoll Addition to St. Paul, Minn., has caused the same to be surveyed and platted and hereafter known as Concordia College Campus, as shown by this plat and hereby dedicate to the public, for public use forever, all the streets & avenues as herein indicated.

In witness whereof this certificate has been executed in behalf of Evangelical Lutheran Synod, a corporation by the President, Secretary and Treasurer thereof, by and with the authority of its board of trustees this 25 day of July - A.D. 1924.

In presence of
W. ...
...
...
...
 Evangelical Lutheran Synod of Missouri, Ohio, and other States.
 By *E. ...* President
M. F. Kretzmann Secretary
 and *...* Treasurer.

State of Illinois } ss On this 1st day of August - A.D. 1924, before me
 County of Cook } appeared *Geo. F. Pfothbauer D.D.* to me personally known, who being by me duly sworn did say that he is the president of Evangelical Lutheran Synod, and that the seal affixed to the foregoing instrument is the corporate seal of said corporation and that said instrument was signed and sealed in behalf of said corporation by authority of its board of trustees and said *Geo. F. Pfothbauer* acknowledged said instrument to be the free act and deed of said corporation.
H. ...
 Notary Public - Cook County, Illinois
 My Commission expires - Feb. 19 - 1926.

State of Indiana } ss On this 1st day of August - A.D. 1924 before me
 County of Noble } appeared, *Geo. W. F. Kretzmann*, to me personally known who being by me duly sworn did say that he is the secretary of Evangelical Lutheran Synod, and that the seal affixed to the foregoing instrument is the corporate seal of said corporation and that said instrument was signed and sealed in behalf of said corporation by authority of its board of trustees and said *Geo. W. F. Kretzmann* acknowledged said instrument to be the free act and deed of said corporation.
 Notary
 Notary Public *...* Noble County, Indiana
 My Commission expires, December 5, 1927.

State of Missouri } ss On this 25 day of July - A.D. 1924 before me
 County of St. Louis } appeared *E. Sevel*, to me personally known, who being by me duly sworn did say that he is the treasurer of Evangelical Lutheran Synod, and that the seal affixed to the foregoing instrument is the corporate seal of said corporation and that said instrument was signed and sealed in behalf of said corporation by authority of its board of trustees and said *E. Sevel* acknowledged said instrument to be the free act and deed of said corporation.
 Notary
 Notary Public *...* St. Louis County, Missouri
 My Commission expires, August 29, 1924.

674469