

WELLESLEY PLACE

668267

Jens Pedersen Surveyor.

Scale 50 Feet per inch
o Indicates iron

I hereby certify to having surveyed and platted the property described on this map as Wellesley Place and have placed irons at the corners as hereon indicated and the same is correct.
Jens Pedersen
Surveyor.

State of Minnesota } On this 9th day of August A.D. 1924, personally appeared before the undersigned, Jens Pedersen, to me well known and acknowledged, that he executed the foregoing certificate as his own free act and deed.
Notary Public, Ramsey Co. Minn.
My Commission expires, 5/11/1930.

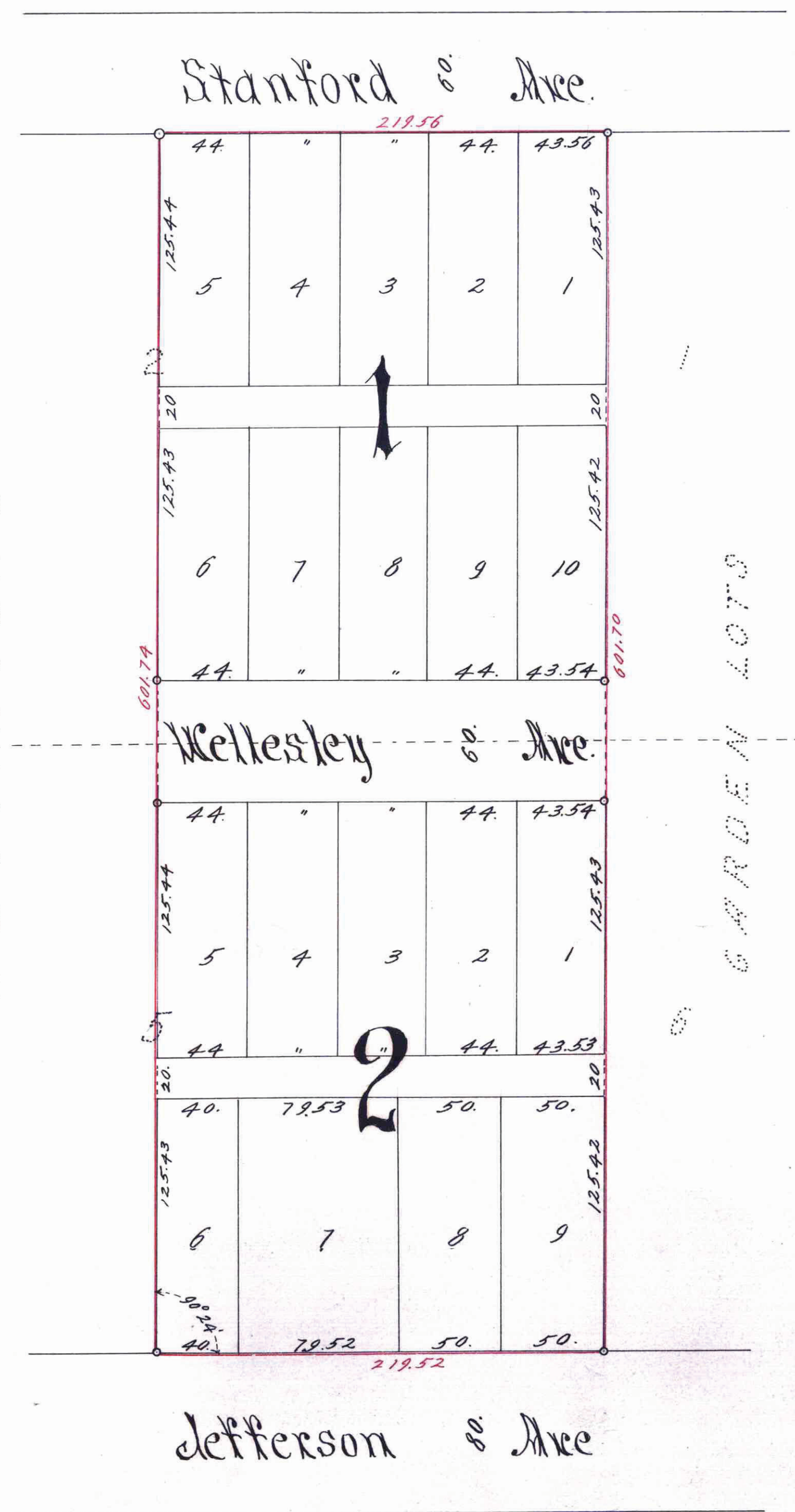

This is to certify that William A. Wessinger and Frances Wessinger his wife proprietors of the East one half (E 1/2) of Lots two (2) and five (5) Wessinger's Garden Lots, have caused the same to be surveyed and platted and hereafter known as Wellesley Place, as shown by this plat and hereby dedicate to the public for public use forever, all the avenues and alleys as herein indicated.
Witness our hands and seals this 10th day of July 1924.
In presence of
Ralph Mount
Mrs. Peter Amelie Gjeso
William A. Wessinger
Frances Wessinger

State of Minnesota } On this 10th day of July A.D. 1924, personally came before the undersigned, William A. Wessinger, and Frances Wessinger his wife, to me well known and they acknowledged that they executed the foregoing certificate as their own free act and deed.
Ralph Mount
Notary Public, Ramsey Co. Minn.
My Commission expires 10-24-1927.

Accepted and approved this 22nd day of Sept. - A.D. 1924.
G. J. Kneise
F. J. Brown
J. J. Widdow
Commissioners of Public Works.

Accepted by the Council, Sept 25th - 1924
Approved, Sept 25th - 1924
City Clerk

TAXES PAID AND TRANSFER ENTRIES
SEP 26 1924
GEO. J. RIES, Co. Auditor
Hugmard

All Installments of Assessments due on the venue property to date are paid.
SEP 26 1924
DEPARTMENT OF FINANCE
L. G. SCHMIDLER, Auditor
Schmidler

Taxes for the year of 1923 on the lands described within PAID.
SEP 26 1924
ELSA H. UBST, Treasurer,
RAMSEY COUNTY, MINN.
Hettler

STATE OF MINNESOTA
County of Ramsey
Office of the Register of Deeds
This is to certify that the within instrument was filed for record in this office at St. Paul on the 7th day of August A.D. 1924 at 10 o'clock A.M., and that the same was duly recorded in Book 42 of Plat Plates, Page 13.
J. J. Widdow
Register of Deeds
Deputy.

This plat document is an UNOFFICIAL copy of a Subdivision Plat or Registered Land Survey and is made available for information purposes only.
To obtain an official copy please contact the Ramsey County Recorder's Office.

668267