

661170 284

DEN E. LANE'S NOKOMIS PARK

ST. PAUL, MINN. JUNE 4TH. 1924
F.J. ARMSTRONG, SURVEYOR

I hereby certify of having surveyed and platted the property described on this map as DEN E. LANE'S NOKOMIS PARK and have placed irons at the corners as hereon indicated, and the same is correct

F. J. Armstrong
Surveyor.

State of Minnesota } On this 5th day of June A.D. 1924 personally appeared before the undersigned,
County of Ramsey } F. J. Armstrong to me well known, and acknowledged that he executed the foregoing certificate as his own free act and deed.

E. B. Moffet
Notary Public, Ramsey County, Minn.
My commission expires April 28, 1929.
Notary Public Ramsey Co. Minn.
My commission expires.....

o INDICATES IRON

SCALE: 100 FT. PER INCH

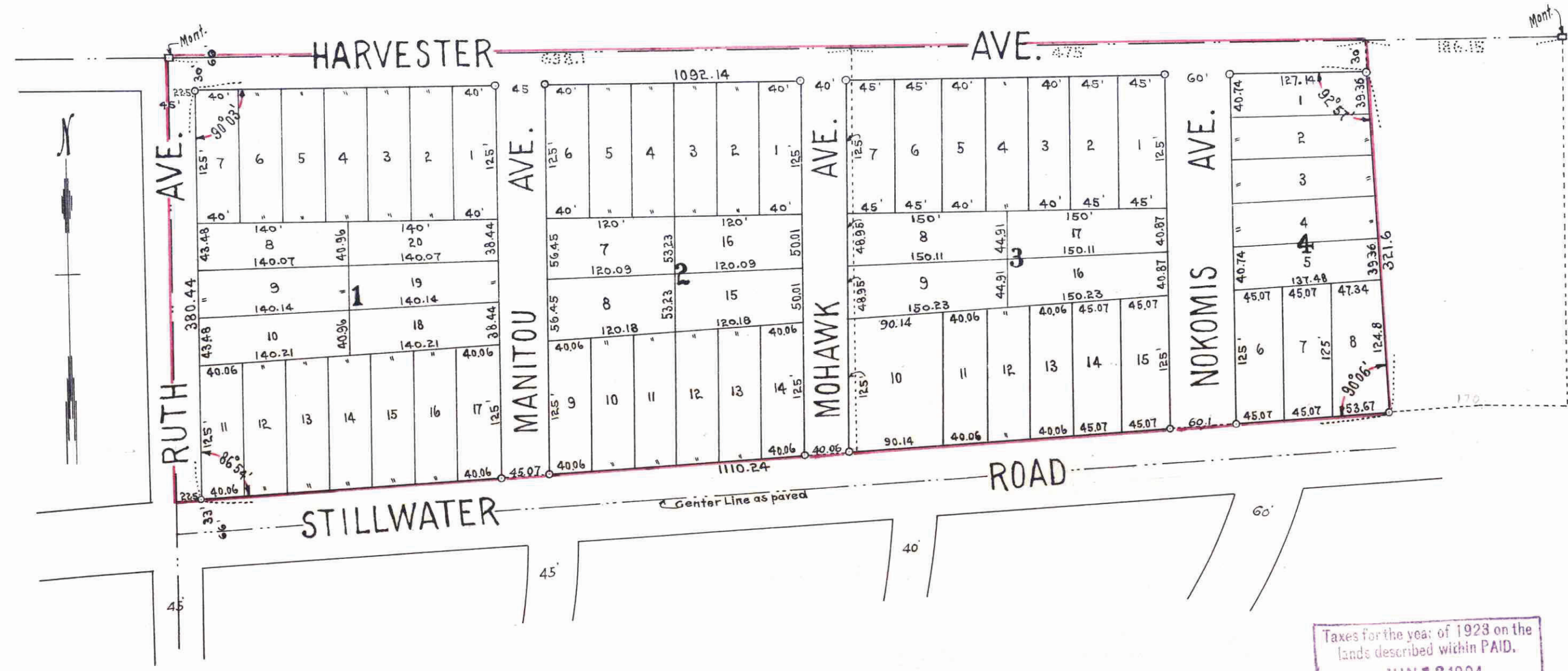

This is to certify that Vane L. Gibbens and Emma L. C. Gibbens his wife are the owners of, and the Dayton Bluff State Bank owner and holder of a mortgage on the following described property situated in Ramsey County, Minn. to wit: All that part of the southeast quarter (S.E. 1/4) of Section twenty-six (26) Town twenty-nine (29) Range twenty-two (22) described as follows: Commencing at the N.W. Cor. of said S.E. 1/4 thence East along the North line of said S.E. 1/4 - 638.10 ft. thence South parallel to the West line of said S.E. 1/4 to the Northerly line of Stillwater Road, thence West along the Northerly line of said Stillwater Road to the West line of said S.E. 1/4, thence North along the West line of said S.E. 1/4 to place of commencement. Also: All that part of the N.W. 1/4 of the S.E. 1/4 of section twenty-six (26) Town twenty-nine (29) Range twenty-two (22) described as follows: Commencing at a point on the East and West Center line of said Section 26, 186.15 ft. West of the northwest corner of Govt. Lot #3 being point of beginning of land to be described; thence West along said Center line of said Section 26, 475.0 ft. thence South at right angles to said Center line of said Section 26, 377.92 ft. to the Northerly line of Stillwater Road; thence Easterly along the Northerly line of the Stillwater Road, 493.82 ft. thence Northerly at right angles to the Center line of Stillwater Road, 352.71 ft. to point of beginning; have caused the same to be surveyed and platted and hereafter known as DEN E. LANE'S NOKOMIS PARK and hereby dedicate to the public and for the public use forever all Streets and Avenues as herein indicated.
Witness our hands and seals this 5th day of June A.D. 1924

In presence of
E. B. Moffet
J. J. Dodge

Vane L. Gibbens
Emma L. C. Gibbens
Dayton Bluff State Bank by
A. C. Skoglund, President
H. C. Swanson, Cashier

State of Minnesota } On this 5th day of June A.D. 1924 personally came before me, the undersigned, Vane L. Gibbens,
County of Ramsey } Emma L. C. Gibbens, his wife and Dayton Bluff State Bank represented by *A. C. Skoglund, President*
to me well known and they acknowledged that they executed the foregoing certificate as their own free act and deed.

E. B. Moffet
Notary Public, Ramsey County, Minn.
My commission expires April 28, 1929.
Notary Public Ramsey Co. Minn.
My commission expires April 28, 1929

Accepted and Approved this 7th day of June A.D. 1924

Geo. B. Hunt
Charles H. Brandon
James J. Johnson
John J. McDonald
Plat Commissioners
Commissioner of Public Works

Accepted by the Council June 13th 1924
Approved June 13th 1924
City Clerk

661170

This plat document is an UNOFFICIAL copy of a Subdivision Plat or Registered Land Survey and is made available for information purposes only.
To obtain an official copy please contact the Ramsey County Recorder's Office.

STATE OF MINNESOTA
County of Ramsey
Office of the Register of Deeds
This is to certify that the within instrument was filed for record in this office at St. Paul on the 13th day of June A. D. 1924 and that the same was duly recorded in Book of *1000* pages of *1000* of *1000* pages
By *F. J. Armstrong* Register of Deeds.
Deputy

Taxes for the year of 1923 on the lands described within PAID.
JUN 13 1924
L. C. SCHNEIDER, Treasurer,
COUNTY, MINN.
Jimmerrmann

All Installments of Assessments due on the within property to date are paid.
JUN 13 1924
DEPARTMENT OF FINANCE
ST. PAUL, MINN.
L. C. SCHNEIDER, COM. FINANCE
By *Schneider*

TAXES PAID AND TRANSFER ENTERED
JUN 13 1924
GEO. JAMES, Co. Auditor
Augmeid