

# INGLESTON'S SUB.

o Indicates Iron  
Scale 30 Feet per inch

651271

Jens Pedersen, Surveyor.

I hereby certify to having surveyed and platted the property described on this map as, Ingleston's Sub. and have placed irons at the corners as herein indicated and the same correct.  
Jens Pedersen  
Surveyor.

State of Minnesota } On this 27th day of December A.D. 1923  
County of Ramsey } personally appeared before the undersigned  
Jens Pedersen, to me well known and acknowledged that he executed the foregoing certificate as his own free act and deed.  
LLOYD PEABODY, Lloyd Peabody  
Notary Public, Ramsey Co. Minn.  
My Commission expires, Nov. 11, 1927.

This is to certify that, Loretta H. Ingleston, widow, individually and as guardian for Walter H. Ingleston, Lloyd M. Ingleston, Arthur G. Ingleston and E. Justin Ingleston, all minors proprietors and Helene Mahr & Sarah H. Kuetner Mortgages of the West one half (1 1/2) of Block four (4) B. Schmitzius' Addition to St. Paul, Minn., have caused the same to be surveyed and platted and hereafter known as Ingleston's Sub, as shown by this plat and hereby dedicate to the public for public use forever, all the streets, avenues and alleys as herein indicated.

Witness our hands and seals this 27th day of December 1923.  
In presence of  
E. M. Parish  
Lloyd Peabody  
Loretta H. Ingleston  
Sarah H. Kuetner  
Helene Mahr

State of Minnesota } On this 27th day of December A.D. 1923  
County of Ramsey } personally came before me the undersigned  
Loretta H. Ingleston, widow, individually and as guardian for Walter H. Ingleston, Lloyd M. Ingleston, Arthur G. Ingleston, and E. Justin Ingleston, all minors and Sarah H. Kuetner, to me well known and they acknowledged that they executed the foregoing certificate as their own free act and deed.  
LLOYD PEABODY, Lloyd Peabody  
Notary Public, Ramsey Co, Minn.  
My Commission expires, Nov. 11, 1927.

Accepted and approved this 29th day of December A.D. 1923.  
George B. Berwick  
Charles A. Peterson  
James J. Janssen  
Jimmie P. Patis  
Commissioners  
Commissioner of Public Works

Accepted by the Council,  
Approved, Henry Olson  
City Clerk.

TAXES PAID  
AND TRANSFER CHARGES  
JAN 3 1924  
GEO. L. BAKER, Co. Auditor  
Haugraed

DEPARTMENT OF FINANCE  
JAN 3 1924  
Schmidler

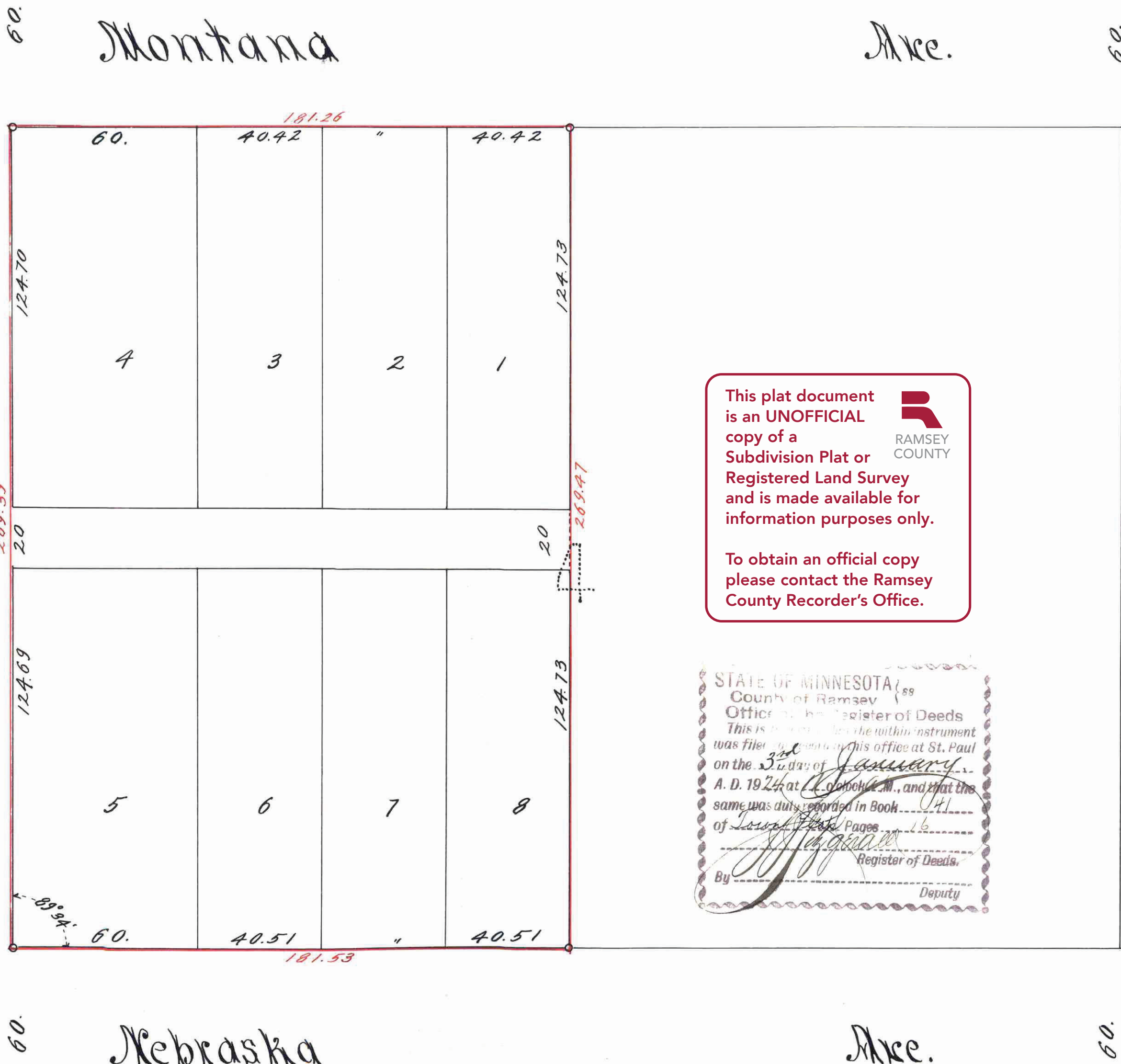

This plat document is an UNOFFICIAL copy of a Subdivision Plat or Registered Land Survey and is made available for information purposes only.  
To obtain an official copy please contact the Ramsey County Recorder's Office.

STATE OF MINNESOTA  
County of Ramsey  
Office of the Register of Deeds  
This is to certify that the within instrument was filed in my office at St. Paul on the 27th day of December A. D. 1923 at 10:00 A.M., and that the same was duly recorded in Book 41 of said Deeds, Page 16.  
By \_\_\_\_\_  
Register of Deeds.  
Deputy

651271

Taxes for this year