

ROSE TOWN GARDENS.

Edward Schafer Surveyor

Scale 100 Feet per inch
o Indicates iron

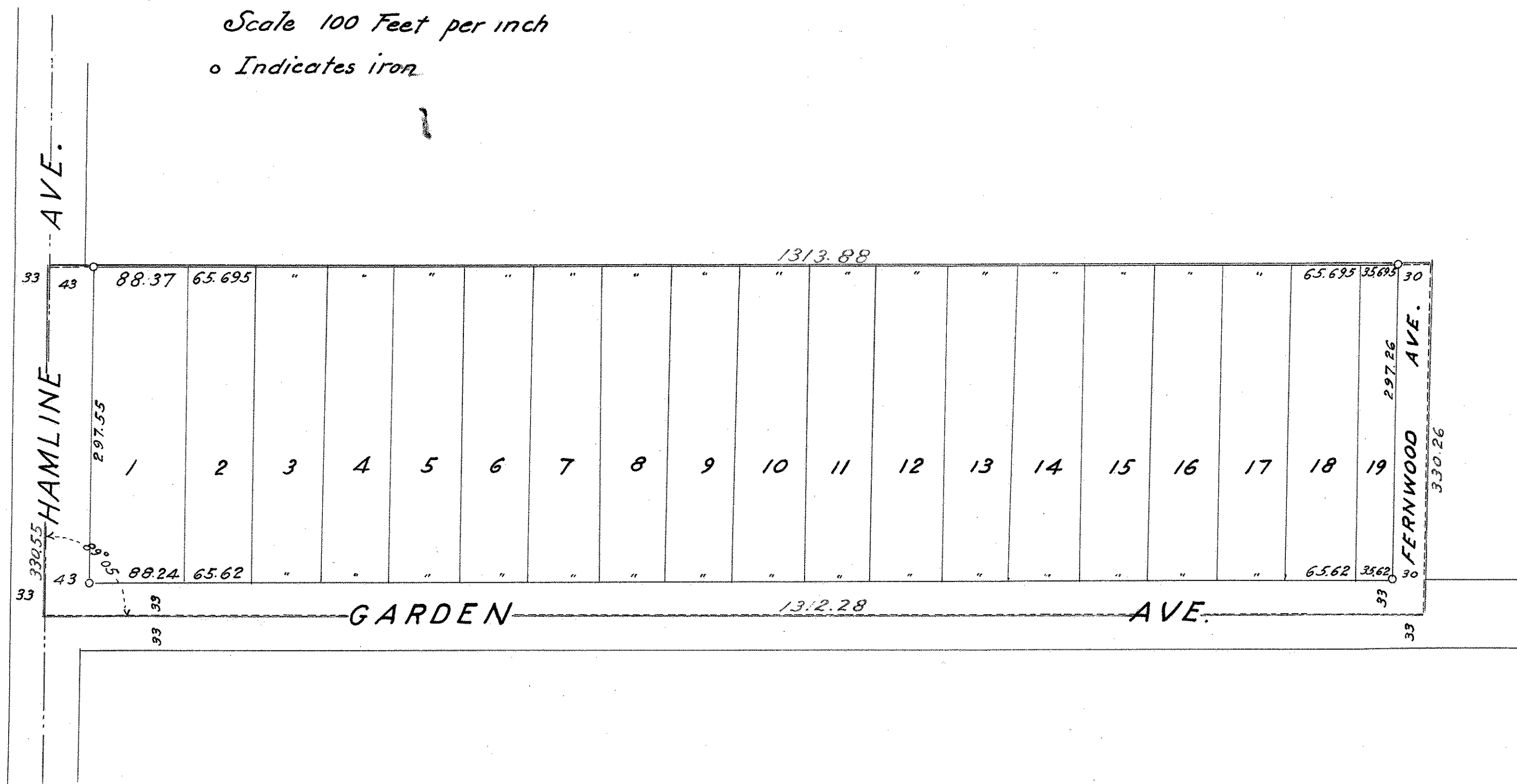

I hereby certify to having surveyed and platted the property described on this map as Rose Town Gardens, and have placed irons at the corners as hereon indicated and the same is correct.

Edward Schafer
Surveyor

State of Minnesota } On this 17th day of
County of Ramsey } Dec. A.D. 1923
personally appeared before the undersigned
Edward Schafer, to me well known, and
acknowledged that he executed the
foregoing certificate as his own free act
and deed.

Mark Dr. Woodruff
Notary Public, Ramsey Co, Minn.
My Commission expires April 28-1928

This is to certify that Arthur F. Evenson and Ida Evenson his wife, proprietors, and Joseph Keller mortgagee, of The South one quarter of the North west quarter of the Southeast quarter (S¹/₄ NW¹/₄ SE¹/₄) of Section fifteen (15) Town twenty nine (29) Range (23), have caused the same to be surveyed and platted and hereafter known as Rose town Gardens, as shown by this plat and hereby dedicate to the public for public use forever all the avenues as herein indicated.

Witness our hands and seals this 15th day of December 1923.
In presence of
W. W. Clark }
E. C. Hall }

Arthur F. Evenson
Ida Evenson
Joseph Keller

State of Minnesota } On this 15th day of December A.D. 1923 personally came before
County of Ramsey } me the undersigned, Arthur F. Evenson and Ida Evenson his wife
and Joseph Keller, to me well known and they acknowledged that they executed the
foregoing certificate as their own free act and deed.

E. C. Hall
Notary Public, Ramsey Co, Minn.

Accepted and approved this 19th day
of Dec. A.D. 1923
G. H. Keweenaw }
Charles H. Johnson } (Plat
James H. Jordan } Commissioners
J. W. Peter } Commissioner of Public Works.

Accepted and approved by the Board
of County Commissioners for the County
of Ramsey, State of Minnesota on the
21st day of DECEMBER A.D. 1923
Geo. J. Pihl
County Auditor.