

HOPKINS ADDITION TO SAINT PAUL

Surveyed and drawn by Folsom and Case.

This plat document is an UNOFFICIAL copy of a Subdivision Plat or Registered Land Survey and is made available for information purposes only.

To obtain an official copy please contact the Ramsey County Recorder's Office.

Know all men by these presents that I Peter Hopkins of St Paul, Ramsey County, Minnesota Territory proprietor and owner of Hopkins addition to St Paul, having caused the same to be surveyed for Town or City purposes with streets and alleys as thereon designated, the above being a correct plat thereof, do hereby give and release forever the said streets and alleys for public uses & purposes and none other, the above plat being the same land conveyed to me by Louis Robert & Mary Ross his wife by deed bearing date the 25th day of March A.D. 1856 and recorded in the Office of Register of Deeds for said County of Ramsey in Book C of Deeds in pages 411 & 412 on the 26th day of March A.D. 1853 at 9 o'clock A.M. Witness my hand & seal this 3rd day of June A.D. 1857

Executed in presence of
 B. W. Baunson 3 Peter Hopkins
 Geo. H. Spencer No 2 3

Thus my self in presence of County of Ramsey: Be it known that on the day of June A.D. 1857 personally appeared before the undersigned Peter Hopkins personally known to me to be the identical person who executed the above instrument & he acknowledged that he had executed the same freely & voluntarily for the uses & purposes therein set forth

B. W. Baunson
 Notary Public

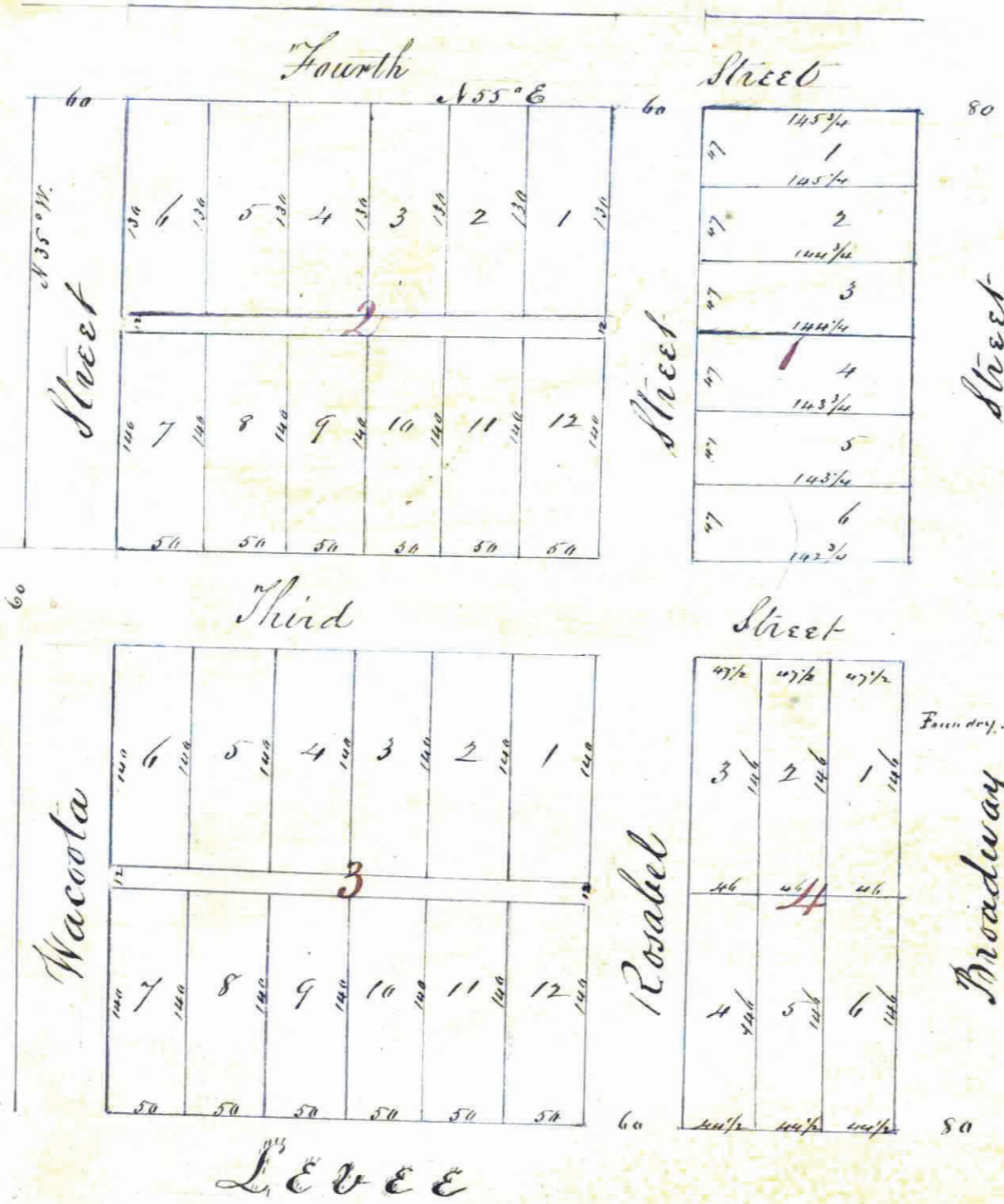

I certify that this is a correct plat of Hopkins addition to St Paul as delineated by me St Paul August 6th 1853

J. P. Folsom
 Co Surveyor
 Ramsey C. T. M. S.

Note Broadway or Market Street terminates on the south side of Water Street in Kellom's addition

Office Register of Deeds
 Ramsey County, Minn.

Shuckly certify that the within plat is a true copy of Hopkins Addition to St Paul filed in this Office for record on the 19th day of June A.D. 1857 at 8 1/2 o'clock A.M.

L. M. Shuckly
 Reg of Deeds



Mississippi River