

# LANE'S PHALEN PLACE.

612317

This plat document is an UNOFFICIAL copy of a Subdivision Plat or Registered Land Survey and is made available for information purposes only.

To obtain an official copy please contact the Ramsey County Recorder's Office.

Scale 100 Feet per inch  
° Indicates iron.

Jens Pedersen Surveyor.

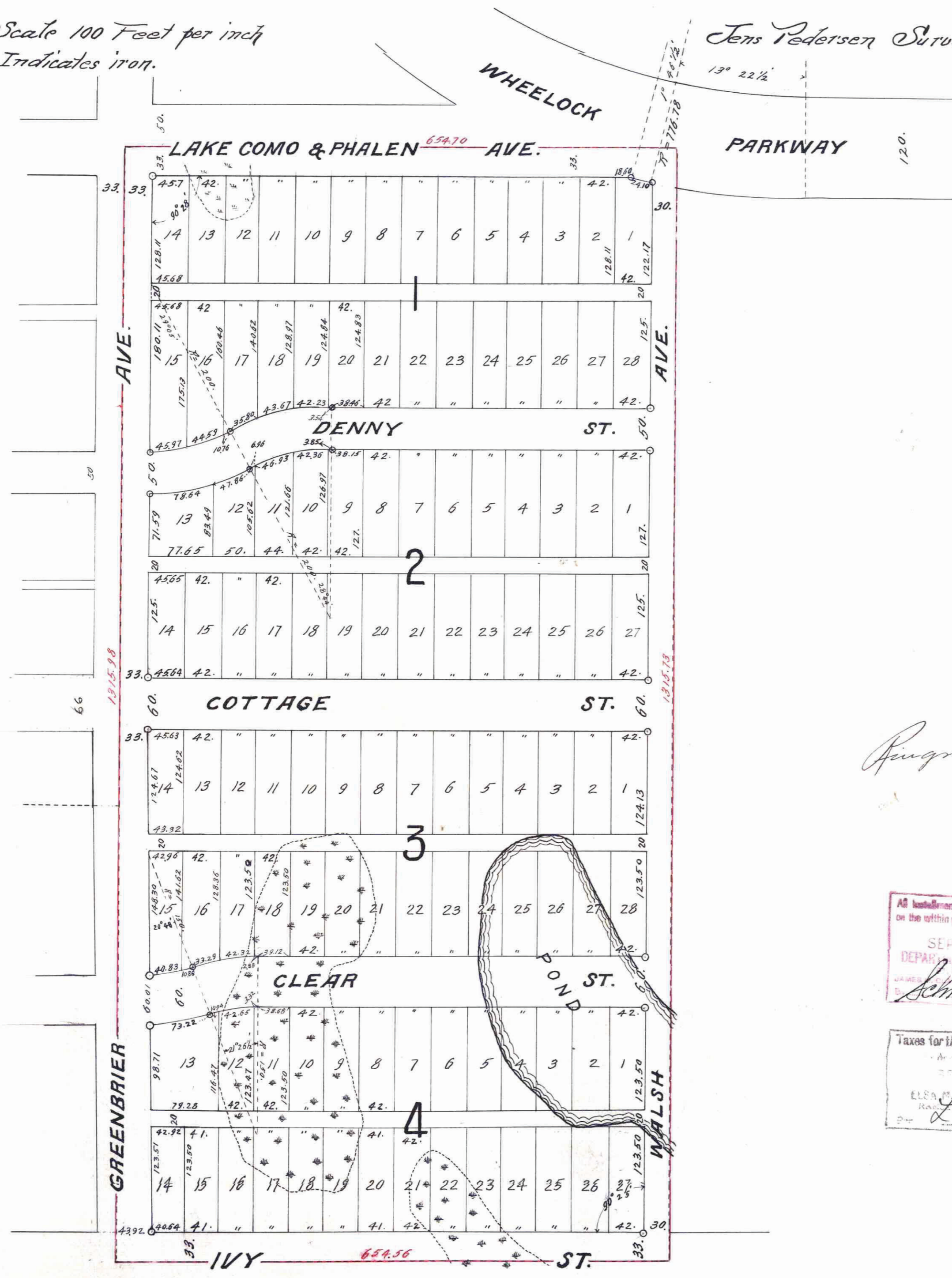

I hereby certify to having surveyed and platted the property described on this map as, Lane's Phalen Place and have placed irons at the corners as hereon indicated and the same is correct.

Jens Pedersen  
Surveyor.

State of Minnesota } On this 18th day of  
County of Ramsey } July, A.D. 1923  
personally appeared before the undersigned  
Jens Pedersen, to me well known and  
acknowledged that he executed the foregoing  
certificate as his own free act and deed.

J. A. Borum  
Notary Public, Ramsey Co. Minn.  
My Commission expires, 5/11/32.

This is to certify that Dennis E. Lane and Elsie J. Lane his wife proprietors of the West one half (1/2) of the Northeast quarter (NE 1/4) of the Southeast quarter (SE 1/4) of Section twenty (20) Township twenty nine (29) Range twenty two (22) have caused the same to be surveyed and platted and hereafter known as Lane's Phalen Place, as shown by this plat and hereby dedicate to the public for public use forever, all the streets avenues, alleys and Parishes as herein indicated.

Witness our hands and seals this 28th day of August, 1923.

In presence of

A. E. Walsdorf  
G. A. McMillan

Dennis E. Lane  
Elsie J. Lane

State of Minnesota } On this 28th day of August, A.D. 1923 personally  
County of Ramsey } came before me the undersigned, Dennis E. Lane  
and Elsie J. Lane his wife to me well known and they acknowledged that they  
executed the foregoing certificate as their own free act and deed.

A. E. Walsdorf  
Notary Public, Ramsey Co. Minn.  
My Commission expires, May 20, 1928.

Rugnaed

Accepted and approved this 1st day of September, A.D. 1923.  
George C. Kevore  
Charles A. Bergman  
J. W. Firth  
Commissioners.  
Plat  
Commissioner of Public Works.

All installments of Assessments due on the within property to date are paid.  
SEP 5 - 1923  
DEPARTMENT OF FINANCE  
Schmeidler.

Taxes for the year of 1922 on this property within PAID.  
1923  
Elsie J. Lane, Treasurer  
L. A. Saw.

Accepted by the Council, Sept 5th - 1923  
Approved, Harry Dean  
City Clerk.

STATE OF MINNESOTA  
County of Ramsey  
Office of the Register of Deeds  
This is to certify that the within instrument was filed for record in this office at St. Paul on the 5th day of Sept A. D. 1923, at 2 o'clock P.M., and that the same was duly recorded in Book 40 of 1st Page 111.  
By J. W. Firth  
Register of Deeds.  
Deputy

642317