

# WEINHAGEN PLACE.

ST. PAUL, MINN.

F. J. Armstrong  
Surveyor.

This plat document is an UNOFFICIAL copy of a Subdivision Plat or Registered Land Survey and is made available for information purposes only.

To obtain an official copy please contact the Ramsey County Recorder's Office.



I hereby certify to having surveyed and platted the property described on this map as WEINHAGEN PLACE and have placed monuments at the corners as shown on this map and the same is correct.

*F. J. Armstrong*  
Surveyor

State of Minnesota } ss. On this 17<sup>th</sup> day of February A.D. 1922, personally appeared before County of Ramsey } the undersigned, F. J. Armstrong, to me well known, and acknowledged that he executed the foregoing certificate, as his own free act and deed.

*Stan D. Donnelly*  
Notary Public, Ramsey County, Minnesota.  
My Commission Expires June 28, 1922

Scale 60 feet per inch.  
O Indicates monument.

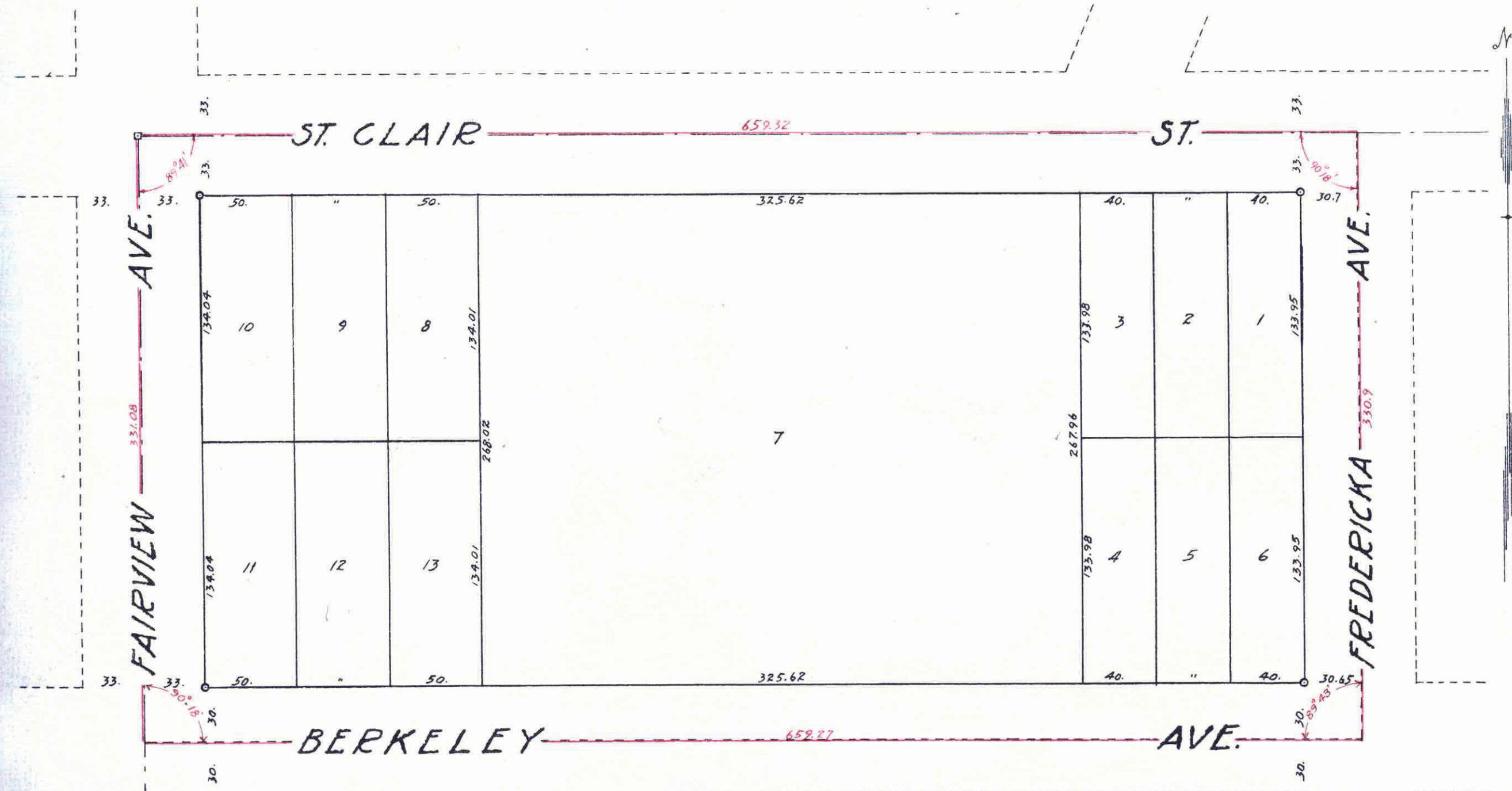

This is to certify that Carl Weinhausen and Ann M. Weinhausen, his wife and George M.G. Derby and Bessie K. Derby his wife, owners of the following described property, situated in Ramsey County Minnesota to wit: That part of the West 1/2 of the Northwest 1/4 of the Northeast 1/4 of Section 9 Town 28 Range 23, lying North of the Center Line of Berkeley Avenue as opened thru said tract of land, have caused the same to be surveyed and platted and hereafter known as WEINHAGEN PLACE, and hereby dedicate to the public and for the public use forever, all streets, avenues and alleys as hereon indicated.

Witness our hands and seals this 17<sup>th</sup> day of February A.D. 1922

In presence of  
*Stan D. Donnelly*  
*Everetta Terry*  
*George M.G. Derby*  
*Bessie K. Derby*

*Carl Weinhausen*  
*Ann M. Weinhausen*  
*George M.G. Derby*  
*Bessie K. Derby*

State of Minnesota } ss. On this 17<sup>th</sup> day of February A.D. 1922, personally appeared before the undersigned, County of Ramsey } Carl Weinhausen and Ann M. Weinhausen, his wife, to me well known, and acknowledged that they executed the foregoing certificate as their own free act and deed.

State of Missouri } ss. On this 17<sup>th</sup> day of February A.D. 1922, personally appeared before the undersigned, County of Missouri } George M.G. Derby and Bessie K. Derby his wife, to me well known, and acknowledged that they executed the foregoing certificate as their own free act and deed.

*Stan D. Donnelly*  
STAN. D. DONNELLY,  
Notary Public, Ramsey County, Minn.  
My Commission Expires June 28, 1922

Accepted and approved this Feb 23<sup>rd</sup> day of Feb A.D. 1922

*George M.G. Derby*  
*Charles H. Bronson*  
*James J. Jordan*

Plat Commission

*H.O. Wengel* Commissioner of Public Works

Accepted by the Council Feb 23<sup>rd</sup> - 1922

Approved Feb 23<sup>rd</sup> - 1922

*John T. Larney* City Clerk

STATE OF MINNESOTA, )  
County of Ramsey, ) ss:  
Office of the Register of Deeds.  
This is to certify that the within instrument was filed for record in this office at St. Paul, on the 17<sup>th</sup> day of March A. D. 1922 at 11 o'clock A.M., and that the same was duly recorded in Book 39 of Deeds Page 9

*W. J. Higgins*  
Register of Deeds.  
By W. J. Higgins Deputy

RECORDED FOR THE YEAR 1922 IN THE LANDS DESCRIBED WITHIN THIS PLAT

Mar 4 1922  
*W. J. Higgins*  
 Treasurer

RECORDED FOR THE YEAR 1922 IN THE LANDS DESCRIBED WITHIN THIS PLAT

*Schmidler*

TAXES PAID AND TRANSFER ENTERED

Mar 4 1922  
*L. C. Ferguson*

119509