

This plat document is an UNOFFICIAL copy of a Subdivision Plat or Registered Land Survey and is made available for information purposes only.

To obtain an official copy please contact the Ramsey County Recorder's Office.

# H. JURGENSEN'S ADDITION

ST PAUL, MINN.

SCALE 1" = 60 FT.

C. F. Scheunemann  
Surveyor.

o Indicates Iron.

HOYT'S RE-AR. OF HOYT'S COMO OUTLOTS

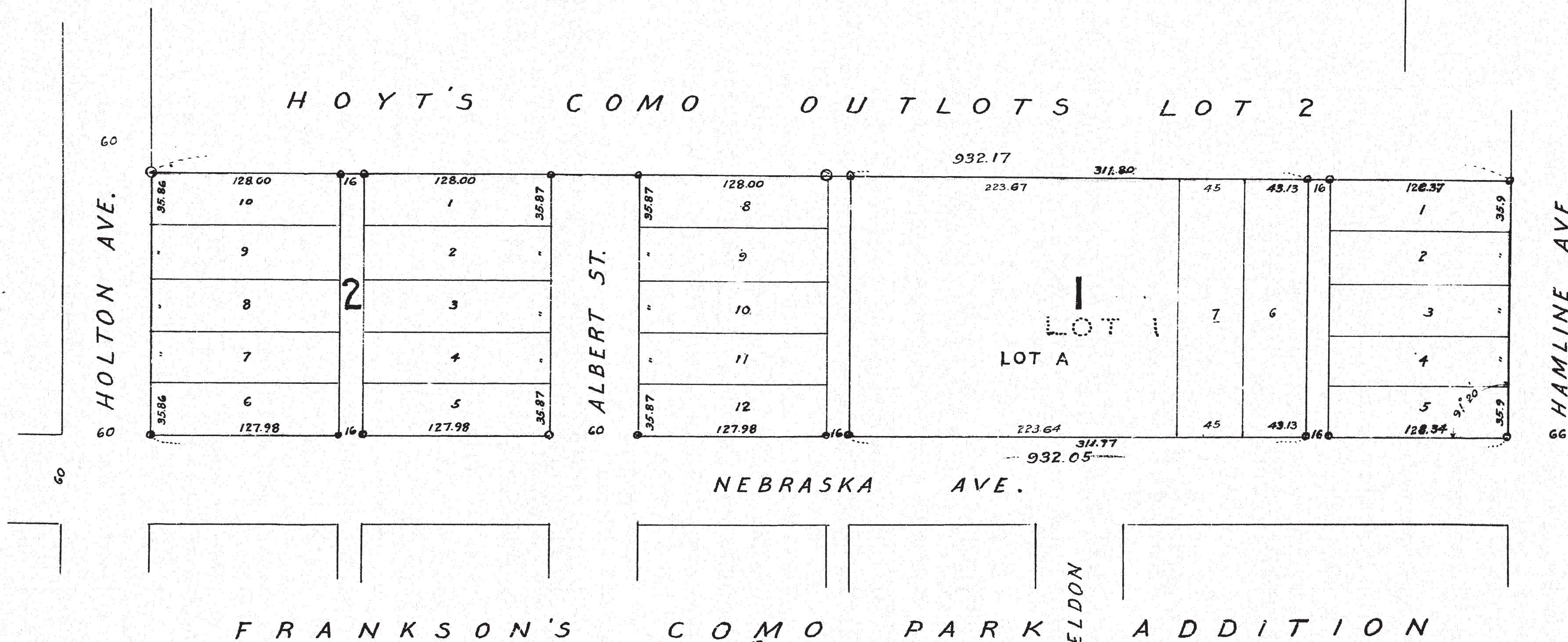

I hereby Certify to having surveyed and platted the property as described on this plat as H. Jurgensen's Addition, St. Paul, Minn. and have placed Iron Monuments at Corners as shown on this map and the same is correct.

\_\_\_\_\_  
Surveyor.

State of Minnesota }  
County of Ramsey }  
On this 31<sup>st</sup> day of May A.D. 1921, personally appeared before me the undersigned C.F. Scheunemann, a well known and acknowledged that he executed the foregoing Certificate as his own free act and deed. **MARK W. WOODRUFF**  
\_\_\_\_\_  
Notary Public, Ramsey Co. Minn.  
My Commission expires \_\_\_\_\_

This is to Certify that Henry Jurgensen and Louise Jurgensen his wife owners of the following described property situated in Ramsey County, Minnesota to wit: ~~that part of Hoyt's Como Outlots Lot 1~~, as on file and of Record in the Office of the Register of Deeds of Ramsey County, Minnesota lying North of Nebraska Avenue have caused the same to be surveyed and platted and hereafter known as H. Jurgensen's Addition, and do hereby dedicate to the public and for public use forever all Streets, Avenues, and Alleys herein indicated.

Witnesses: \_\_\_\_\_  
\_\_\_\_\_  
State of Minnesota }  
County of Ramsey }  
On this 12<sup>th</sup> day of May A.D. 1921, personally appeared before me the undersigned Henry Jurgensen and Louise Jurgensen his wife, to me well known and acknowledged that they execute the foregoing certificate as their own free act and deed.  
\_\_\_\_\_  
Notary Public, Ramsey Co. Minn.  
My Commission Expires \_\_\_\_\_

Accepted and approved this 16<sup>th</sup> day of JUNE A.D. 1921  
\_\_\_\_\_  
Plat Commissioners  
\_\_\_\_\_  
Commissioners of Public Works

Accepted by the Council JUNE 17 1921  
Approved \_\_\_\_\_ JUNE 17 1921  
\_\_\_\_\_  
City Clerk

STATE OF MINNESOTA,  
County of Ramsey, ss.  
I, \_\_\_\_\_, Register of Deeds,  
do hereby certify that the within instrument was filed for record in the office of the Register of Deeds of Ramsey County, Minnesota, on the 11<sup>th</sup> day of May, A. D. 1921, at 12 o'clock P.M., and that the same was duly recorded in Book \_\_\_\_\_ of said County of Deeds.  
\_\_\_\_\_  
Register of Deeds

TAXES PAID  
AND TRANSFER ENTERED  
AUG 11 1921  
GEO. J. RIES, County Auditor  
By \_\_\_\_\_

Taxes for the year of 1920 on the lands described within Paid.  
AUG 10 1921  
KELSEY S. CHASE, Treasurer,  
RAMSEY COUNTY, MINN.  
By \_\_\_\_\_