

This plat document is an UNOFFICIAL copy of a Subdivision Plat or Registered Land Survey and is made available for information purposes only.

To obtain an official copy please contact the Ramsey County Recorder's Office.

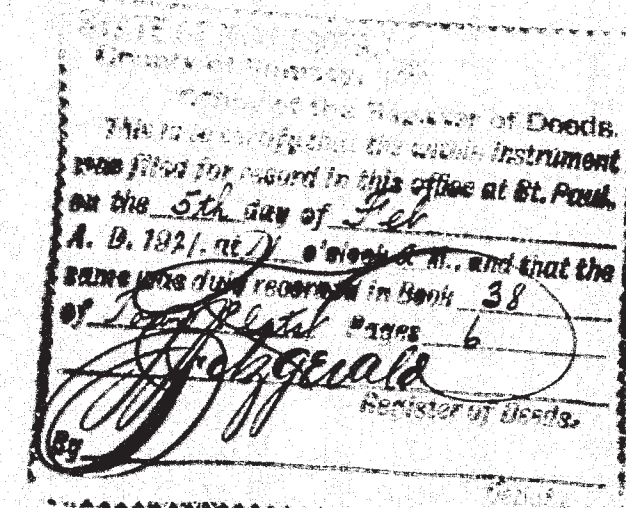

# D.W. MOORE'S ADDITION

ST. PAUL, MINN.

o indicates iron.

Scale 50 ft. per inch.

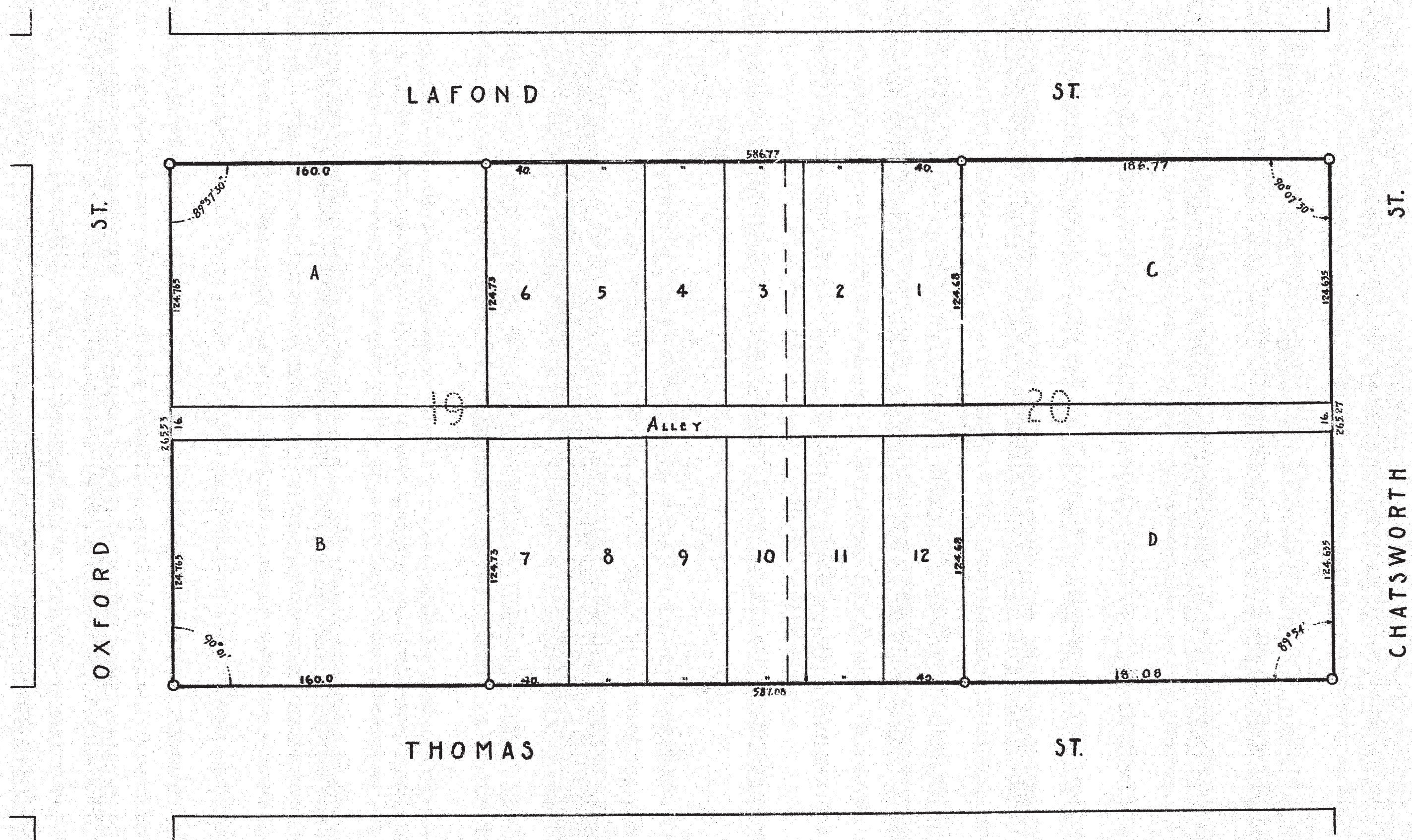

I hereby certify to having surveyed and platted the property described on this plat as D.W. MOORE'S ADDITION, ST. PAUL, MINN., and have placed iron monuments at the corners as shown on this map, and the same is correct.

State of Minnesota ss. On this 19th day of February, A.D. 1921, personally appeared before the undersigned, F. J. Armstrong, to me well known and acknowledged that he executed the foregoing certificate as his own free act and deed.

This is to certify that David W. Moore and Julia C. Moore, his wife owners of the following described property situated in Ramsey County, Minnesota, to wit: That part of Lots 19 & 20 HALL'S ADDITION TO HYDE PARK, as on file and record in the office of the Register of Deeds of Ramsey County Minn., lying South of Lafond St.

Have caused the same to be surveyed and platted and hereafter known as D.W. MOORE'S ADDITION and do hereby dedicate to the public and for the public use forever all streets, avenues and alleys as hereon indicated; the alley sixteen feet wide extending the whole distance from Oxford to Chatsworth St.

By agreement of  
 D.W. MOORE  
 Julia C. MOORE

State of Minnesota ss. On this 24th day of January, A.D. 1921, personally appeared before the undersigned, David W. Moore and Julia C. Moore, his wife, to me well known, and acknowledged that they executed the foregoing certificate as their own free act and deed.

Accepted and approved this 1st day of Feb. A.D. 1921.

Plat Commission  
 Commissioner of Public Works

Accepted by the Council February 24, 1921  
 Approved Feb. 22, 1921

All installments of Assessments due on the within property to date are paid

FEB 4 - 1921  
 DEPARTMENT OF FINANCE  
 FRANK W. HANCOCK, COUNTY TREASURER

TAXES PAID AND TRANSFER ENTRIES

FEB - 4 1921  
 GEO. L. RIES, County Auditor

Taxes for the year of 1920 on the lands described within PAID.

FEB - 4 1921  
 KELSEY S. CHASE, Treasurer  
 RAMSEY COUNTY, MINN.