

# ECKE'S ADDITION

This plat document is an UNOFFICIAL copy of a Subdivision Plat or Registered Land Survey and is made available for information purposes only.

To obtain an official copy please contact the Ramsey County Recorder's Office.



Jens Pedersen Surveyor  
Scale 20 Feet per inch  
indicates Iron

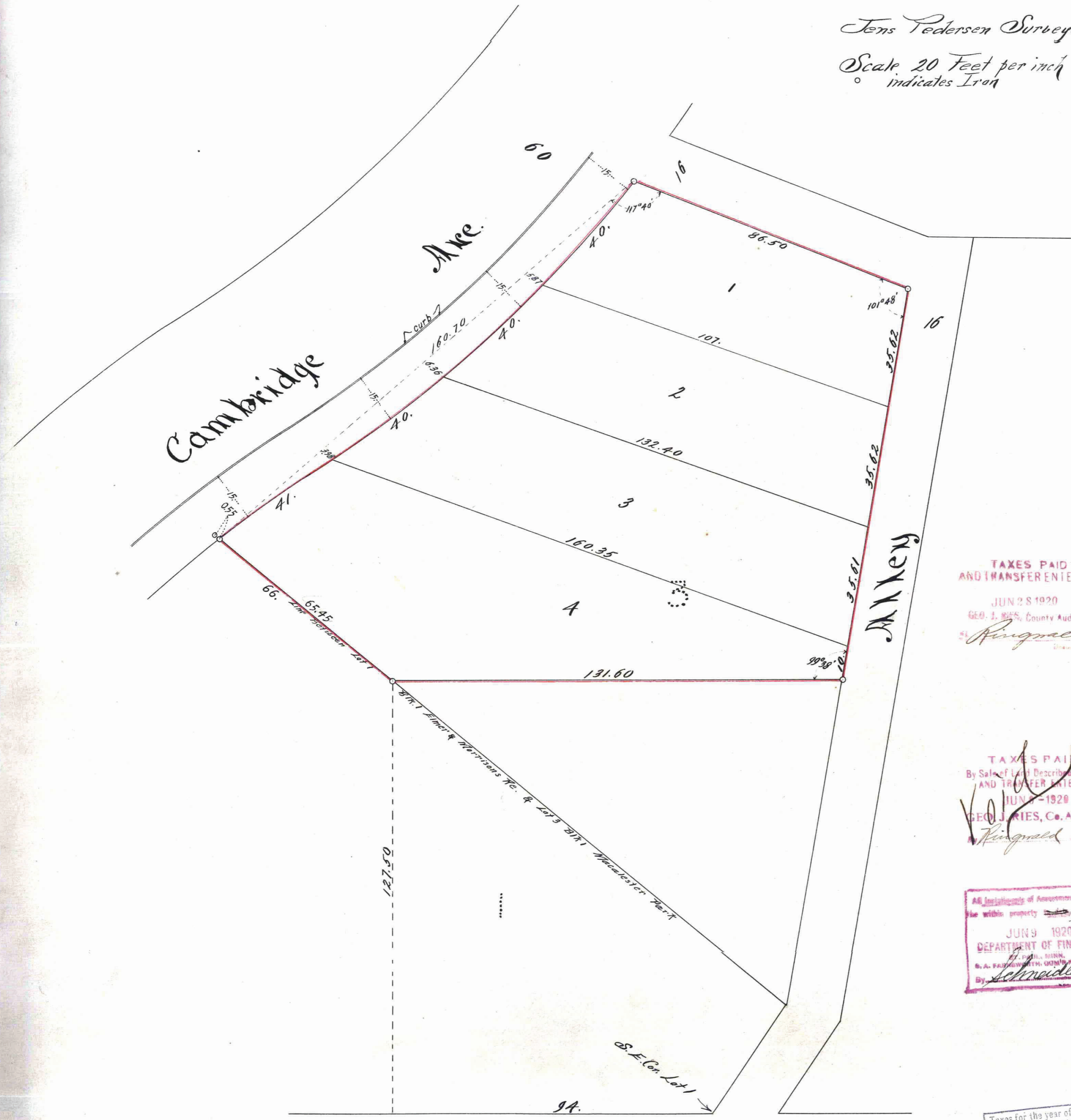

I, hereby certify to having surveyed and platted the property described on this map as, Ecke's Addition, and have placed irons at the corners as hereon indicated and the same is correct.

Jens Pedersen  
Surveyor.

State of Minnesota } On this 18 day of MAY  
County of Ramsey } A.D. 1920, personally appeared before the undersigned, Jens Pedersen, to me well known, and acknowledged that he executed the foregoing certificate as his own free act and deed.

J. J. Brown  
Notary Public, Ramsey Co., Minn.  
My Commission expires, 3/11/1923

This is to certify that, Alvina E. Knoutton and E. Bruce Knoutton, her husband, proprietors of and Alvinda J. Pine, owner and holder of a mortgage on, all of Lot numbered three (3) of Block numbered one (1) of Macalester Park, an addition to the City of St. Paul according to the recorded plat thereof, on file in the office of the Register of Deeds in and for Ramsey County, Minnesota, excepting therefrom the following described portion contained within the following boundaries to wit: - Commencing at a point on the line between lot one (1) of Block numbered one (1) of Elmer & Morrisons re-arrangement of a part of Macalester Park according to the recorded plat thereof on file in the office of the Register of Deeds in and for said Ramsey County, and said lot numbered three (3) one hundred twenty seven and <sup>50</sup>/<sub>100</sub> (127 <sup>50</sup>/<sub>100</sub>) feet north of a point on the South line of said lot one (1) ninety four (94) feet west of the Southeast corner of lot one (1) and sixty six (66) feet southeasterly from the northwest corner of said lot one (1), running thence due east to a point on the east line of said lot three (3); thence running southerly on said east line of said lot three (3) to the southeast corner of said lot three; thence running northwesterly on the line between said lots one (1) and three (3) to the place of beginning; have caused the same to be surveyed and platted and hereafter known as Ecke's Addition, as shown by this plat and hereby dedicate to the public, for public use forever all the streets, avenues and alleys as hereon indicated.

TAXES PAID AND TRANSFERRED  
JUN 28 1920  
GEO. J. RIES, County Auditor  
Ringwald Deputy.

Witness our hands and seals this 11th day of May A.D. 1920

In presence of  
A. J. Story  
A. J. Story

Alvina E. Knoutton  
E. Bruce Knoutton  
Alvinda J. Pine

TAXES PAID By Sale of Land Described Within AND TRANSFER ENTERED JUN 19 1920 GEO. J. RIES, Co. Auditor Ringwald Deputy.

State of Minnesota } On this 11th day of May, A.D. 1920 personally came before me the undersigned, Alvina E. Knoutton and E. Bruce Knoutton her husband and Alvinda J. Pine, to me well known and they acknowledged that they executed the foregoing certificate as their own free act and deed.

A. J. Story  
Notary Public, Ramsey Co., Minn.,  
My Commission expires, August 29, 1925.

ASSESSMENT OF ASSESSMENTS due on the within property in full.  
JUN 9 1920  
DEPARTMENT OF FINANCE  
By Schneider

Accepted and approved this 14th day of June A.D. 1920

George B. Lewis  
Charles H. Peterson  
James Jordan  
Walter

Plat. Commissioners  
Commissioner of Public Works

Accepted by the Council June 5th - 1920  
Approved, June 5th - 1920  
J. J. Brown  
City Clerk.

DOCUMENT NUMBER 41854  
CERTIFICATE NUMBER 27291  
BOOK 71 PAGE 286  
STATE OF MINNESOTA  
County of Ramsey  
OFFICE OF THE REGISTRAR OF TITLES  
This is to certify that the within instrument was filed in this office at St. Paul, on the 18th day of May, A.D. 1920 at 3:30 o'clock P.M.  
By W. H. Wood  
Deputy.

Taxes for the year of 1919 on the lands described within PAID.  
JUN 9 1920  
KELSEY S. CHASE, Treasurer  
RAMSEY COUNTY, MINN.  
By W. H. Wood

HS 817