

McDERMOTT'S ADDITION

o indicates iron
Scale 30 Feet per inch

Jens Pedersen Surveyor

Edmund

St. 66

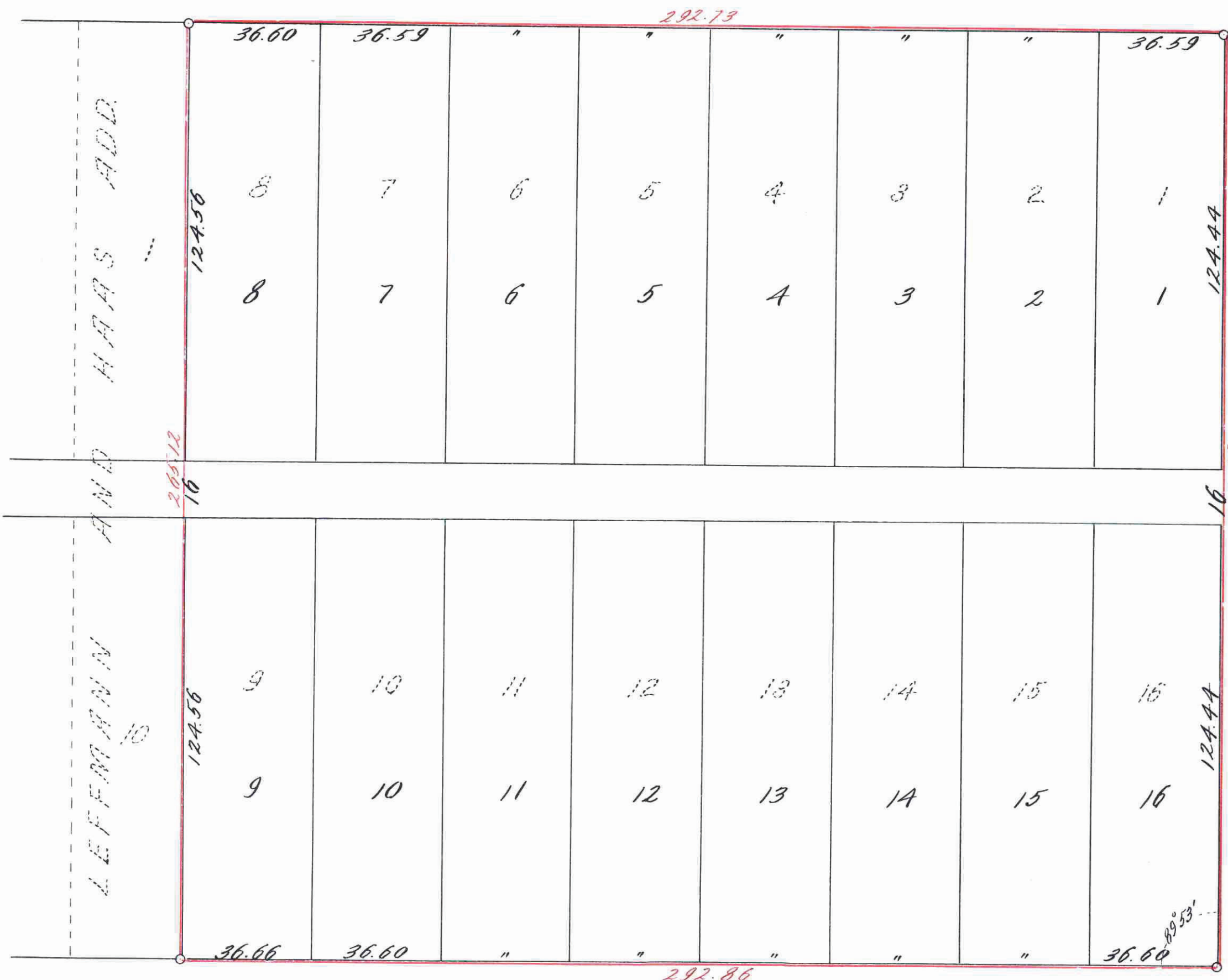

Charles

St. 66

I hereby certify to having surveyed and platted the property described on this map as, Mc Dermott's Addition, and have placed irons at the corners as shown on this map and the same is correct.

Jens Pedersen
Surveyor:

State of Minnesota } On this 20th day of February A.D. 1920, personally appeared before the undersigned, Jens Pedersen, to me well known, and acknowledged that he executed the foregoing certificate as his own free act and deed.

Lora Mc Ardle
Notary Public, Ramsey Co, Minn.
My commission expires Jan. 14-1927

This is to certify that, Caroline T. McDermott and Thomas J. McDermott her husband, proprietors of, Hardwick's Addition, have caused the same to be surveyed and platted and hereafter known as, McDermott's Addition, as shown by this plat and hereby dedicate to the public and for public use forever, all the streets, avenues and alleys as herein indicated.

Witness our hands and seals this 20th day of February, 1920.

In presence of
John McDermott
Caroline T. McDermott
Thomas J. McDermott

State of Minnesota } On this 20th day of February A.D. 1920, personally (County of Ramsey) came before, the undersigned, Caroline T. McDermott and Thomas J. McDermott, her husband, to me well known, and they acknowledged that they executed the foregoing certificate as their own free act and deed.

Lora Mc Ardle
Notary Public, Ramsey Co, Minn.
My commission expires, Jan. 14-1927

Accepted and approved this 3rd day of March - A.D. 1920

Prop. G. K. Koenig
Charles H. Hanson
Eugene J. Jensen
M. J. Gosh
City Commissioners
Commissioner of Public Works

Accepted by the Council, March 3rd 1920
Approved, March 3rd 1920
James J. Hanson
City Clerk

TAXES PAID AND TRANSFERRED
MAR-5-1920
G. S. County Auditor
By Ringraach Deputy

INSTRUMENT NUMBER 40 110

CERTIFICATE NUMBER 21 PAGE 20

STATE OF MINNESOTA

County of Ramsey

DEPUTY REGISTRAR OF TITLES

This is to certify that the within instrument was filed in this office at St. Paul, on the day of February, A. D. 1920.

J. H. Ringraach
Registrar of Titles
By Schneider Deputy

This plat document is an UNOFFICIAL copy of a Subdivision Plat or Registered Land Survey and is made available for information purposes only.

To obtain an official copy please contact the Ramsey County Recorder's Office.

Taxes for the year of 1919 on the lands described within PAID.

MAR-5-1920
KELSEY S. CHASE, Treasurer
RAMSEY COUNTY, MINN.
PER J. McDermott

40110