

# MIDWAY INDUSTRIAL DIVISION.

Scale, 100' to 1"

SURVEYED BY  
T. MILTON FOWBLE  
Civil Engineer and Surveyor,  
ST. PAUL, MINN.

o Indicates Iron Monument

Taxes for the year of 1917 on the lands described within PAID  
JUL 12 1918  
Cowan

TAXES PAID  
By Sale of Land Described Within AND TRANSFER ENTERED  
JUL 12 1918  
GEO. J. RIES, Co. Auditor,  
By No. 10000  
DEPARTMENT OF FINANCE  
JUL 12 1918  
By No. 10000

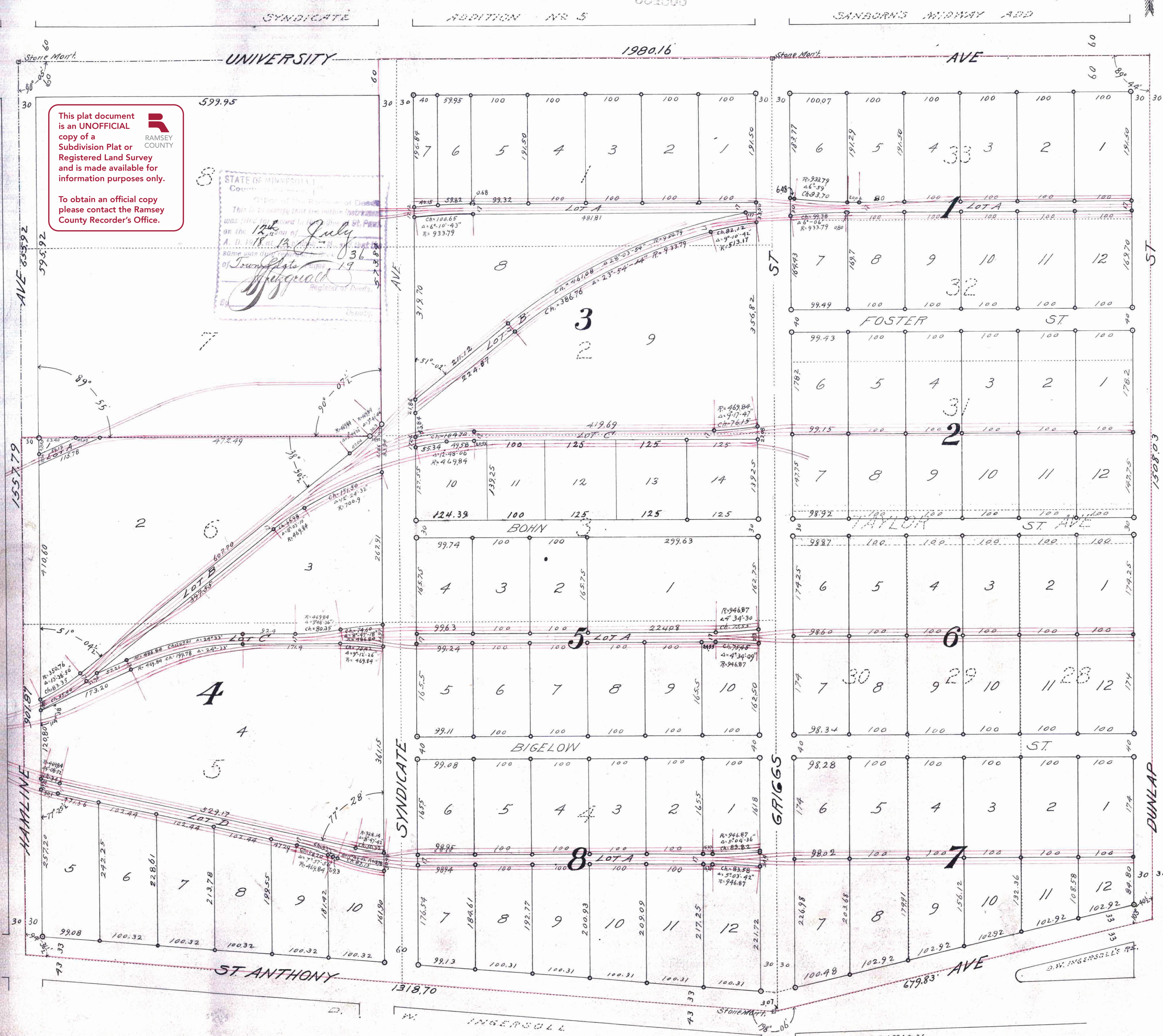

This plat document is an UNOFFICIAL copy of a Subdivision Plat or Registered Land Survey and is made available for information purposes only. To obtain an official copy please contact the Ramsey County Recorder's Office.

STATE OF MINNESOTA  
County of Ramsey  
Office of the Registrar of Deeds  
This is to certify that the within instrument was filed for record in the Office of the Registrar of Deeds on this 12th day of July 1918 at 11:13 A.M. and that the same was duly recorded in the County of Ramsey, Minnesota, in the Book of Town Plats and Subdivisions, page 19.

I hereby certify that having surveyed and plotted the property described on this map as MIDWAY INDUSTRIAL DIVISION, and have placed iron monuments at the corners of each and every block as shown by this map, and the same is correct. And there are no creeks, ponds, swamps or travelled thoroughfares other than those shown.

T. Milton Fowble,  
Surveyor.

State of Minnesota ss On this 18th day of January, A.D. 1918, personally appeared before me, T. Milton Fowble, to me well known and acknowledged that he executed the foregoing certificate as his own free act and deed.

Notary Public, Ramsey County, Minnesota  
My Commission expires, October 18th, 1922.

This is to certify that Herbert H. Bigelow, Gebhard Bohn, Eli S. Warner, Gopher Lime and Cement Company, a corporation, Bohn Refrigerator Company, formerly White Enamel Refrigerator Company, a corporation, and Brown & Bigelow, a corporation, are severally the owners of the following described property, and Northwestern Trust Company, a corporation, as trustee under the last will and testament of Norman W. Kittson, deceased, for Mary Elizabeth Baker, is a mortgagee of part of the following described property, to wit:

lots 28, 29, 30, 31, 32, 33 and that part of Taylor Avenue lying west of Dunlap Street, formerly Summit Terrace, all in Brown & Hall's Addition to Hyde Park, (commonly called Hall & Brown's Addition to Hyde Park) and lots 1, 2, 3, 4, 5, 6 and the east 30 feet of Lot 7 and 8 in Kittsondale being Auditor's Subdivision No 27, also that part of said Lot 7 described as follows: Beginning at a point on the south line of said Lot 7, 30 feet west of the southeast corner thereof; thence west on the south line of said Lot 2092 feet; thence in a northeasterly direction on a curve to the left, Radius 489.84 feet, 30.30 feet to a point 30 feet west at right angles from the east line of said Lot and 2208 feet north of the point of beginning; thence South 22.08 feet to the point of beginning.

We have caused the same to be surveyed and plotted, and hereafter known as MIDWAY INDUSTRIAL DIVISION as shown by this plat and hereby dedicate to the public for public use forever, all the streets and avenues as hereon indicated.

Witness our hands and seals this 31st day of January, A.D. 1918.

In presence of  
Richard D. ...  
Susan J. ...

Gopher Lime and Cement Company, By  
Bohn Refrigerator Company, By  
Brown & Bigelow, By  
Northwestern Trust Company, By

State of Minnesota ss On this 31st day of July, A.D. 1918 before me personally appeared C.E. Speakes, Gebhard Bohn, Herbert H. Bigelow and George P. Flannery, to me well known, who being duly sworn did each say for himself and with respect to the corporation of which he is an officer, that C.E. Speakes is the president of Gopher Lime and Cement Company, a corporation, and that Gebhard Bohn is the president of Bohn Refrigerator Company, a corporation, and that Herbert H. Bigelow is the president of Brown & Bigelow, a corporation, and that George P. Flannery is the president of Northwestern Trust Company, a corporation, and that the seals affixed to the foregoing instrument are the corporate seals of the said respective corporations, and that said instrument was signed and sealed in behalf of said corporations, by authority of the respective Boards of Directors of the said corporations, and the said C.E. Speakes, Gebhard Bohn, Herbert H. Bigelow and George P. Flannery did acknowledge said instrument to be the free act and deed of the said respective corporations.

Notary Public Ramsey County Minnesota  
My Commission expires, March 1st, 1918.

State of Minnesota ss On this 31st day of July, A.D. 1918 before me personally appeared Herbert H. Bigelow and Frances G. Bigelow, his wife, Gebhard Bohn and Lena Bohn, his wife, Eli S. Warner and Anna F. Warner, his wife, to me known to be the persons who executed the foregoing instrument, and acknowledged that they executed the same as their free act and deed.

Accepted and approved this 22nd day of April, A.D. 1918.

George H. ...  
Charles H. ...  
Jesse ...  
Commissioner of Public Works

Accepted by the Council, April 24th, A.D. 1918.  
Approved, April 25th, A.D. 1918.  
Wm. J. ...

534803