

WHITACRE PLACE

Scale, One Inch = 20 feet.

○ Indicates Iron Monument.

Chas. Murray, Surveyor.

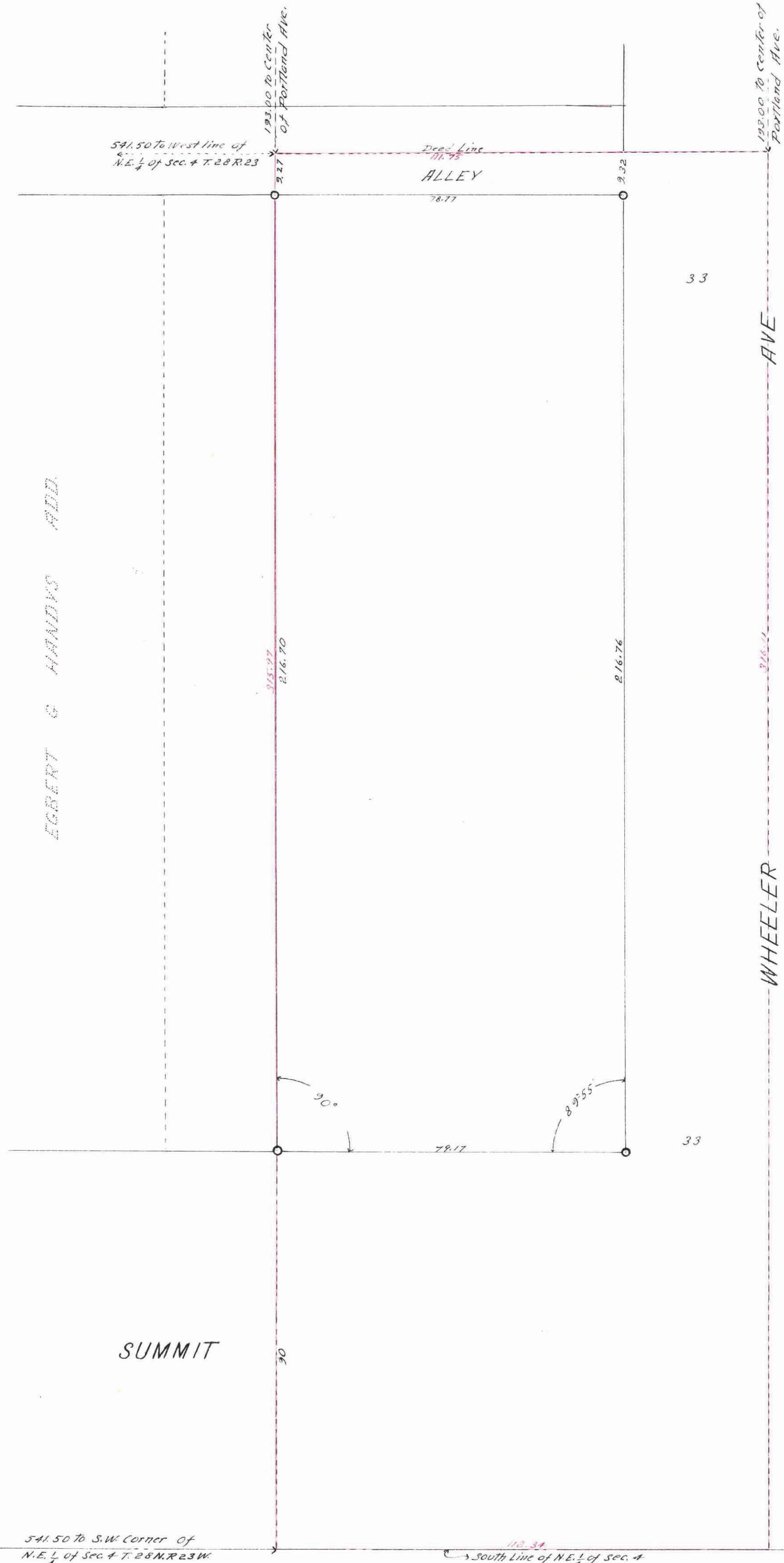

This plat document is an UNOFFICIAL copy of a Subdivision Plat or Registered Land Survey and is made available for information purposes only.

To obtain an official copy please contact the Ramsey County Recorder's Office.



I hereby certify to having surveyed and plotted the property described on this map as Whitacre Place, and placed iron monuments as shown thereon and the same is correct.

State of Minnesota } ss. On this 4th day of December 1917
 County of Ramsey } Before me personally appeared Chas. Murray to me well known, and who acknowledged that he executed the foregoing certificate as his own free act and deed.

My Commission Expires July 23, 1922.

Notary Public Ramsey County Minnesota

certify
 This is to, that Robert B. Whitacre and Laura W. Whitacre his Wife, Owners of that part of the S.W. 1/4 of the N.E. 1/4 of Section 4 T. 28 N. R. 23 W. described as follows: Beginning at a point on the South line of said N.E. 1/4 section 541.50 feet East of the Southwest corner thereof, thence North on a line parallel with the West line of said N.E. 1/4 section to the center of Portland Ave., thence East on the center line of said Avenue to the center of Wheeler Avenue, thence South on the center line of Wheeler Avenue to the South line of said N.E. 1/4 section, thence West on the South line of said N.E. 1/4 section to the point of beginning, Excepting therefrom parts taken for Summit, Wheeler and Portland Avenues, and except that part deeded by Elizabeth Milton and her husband to Percy Henry Burnham, recorded in book of deeds 557 Page 265, and except that part deeded by the same Grantors to Fanny Burnham recorded in book of deeds 557 Page 266, have caused the same to be surveyed and plotted and hereafter known as Whitacre Place, and hereby dedicate to the Public for Public use forever all the Avenues and Alleys as hereon indicated.

Witness our hands and Seals this 4th day of December 1917

In Presence of
 E. G. Briggs
 Jos. H. Sandhorfer

Robert B. Whitacre
 Laura W. Whitacre

State of Minnesota } ss. On this 4th day of December 1917
 County of Ramsey } Before me personally appeared Robert B. Whitacre and Laura W. Whitacre his Wife to me known to be the persons described in, and who executed the foregoing certificate, and acknowledged that they executed the same as their own free act and deed.

My Commission Expires Dec 20, 1922

Notary Public Ramsey County Minnesota

accepted and approved this 31st day of December 1917

George H. Keene
 Charles A. Thonow
 Jas. W. Jordan
 W. H. Goss

Plot Commission
 Commissioner of Public Works

Accepted by the Council Dec 31st / 1917

Approved Dec 31st / 1917

John J. Tarry
 City Clerk

TAXES PAID AND TRANSFER ENTERED

GEO. J. RIES, COUNTY AUDITOR
 Deputy

State of Minnesota
 JAN 1 1918
 DEPARTMENT OF FINANCE
 A. B. Warren

RECORDED
 JAN 1 1918
 COUNTY OF RAMSEY, MINN.

State of Minnesota
 DEPARTMENT OF DEEDS
 This is to certify that a copy of the above described plat was filed in the office of the County Recorder on the 5th day of Dec 1917.
 A. B. Warren
 36
 15

527468