

Mc DONOUGH'S REARRANGEMENT.

Jens Pedersen Surveyor.

Scale 20 Feet per inch
o Indicates Iron

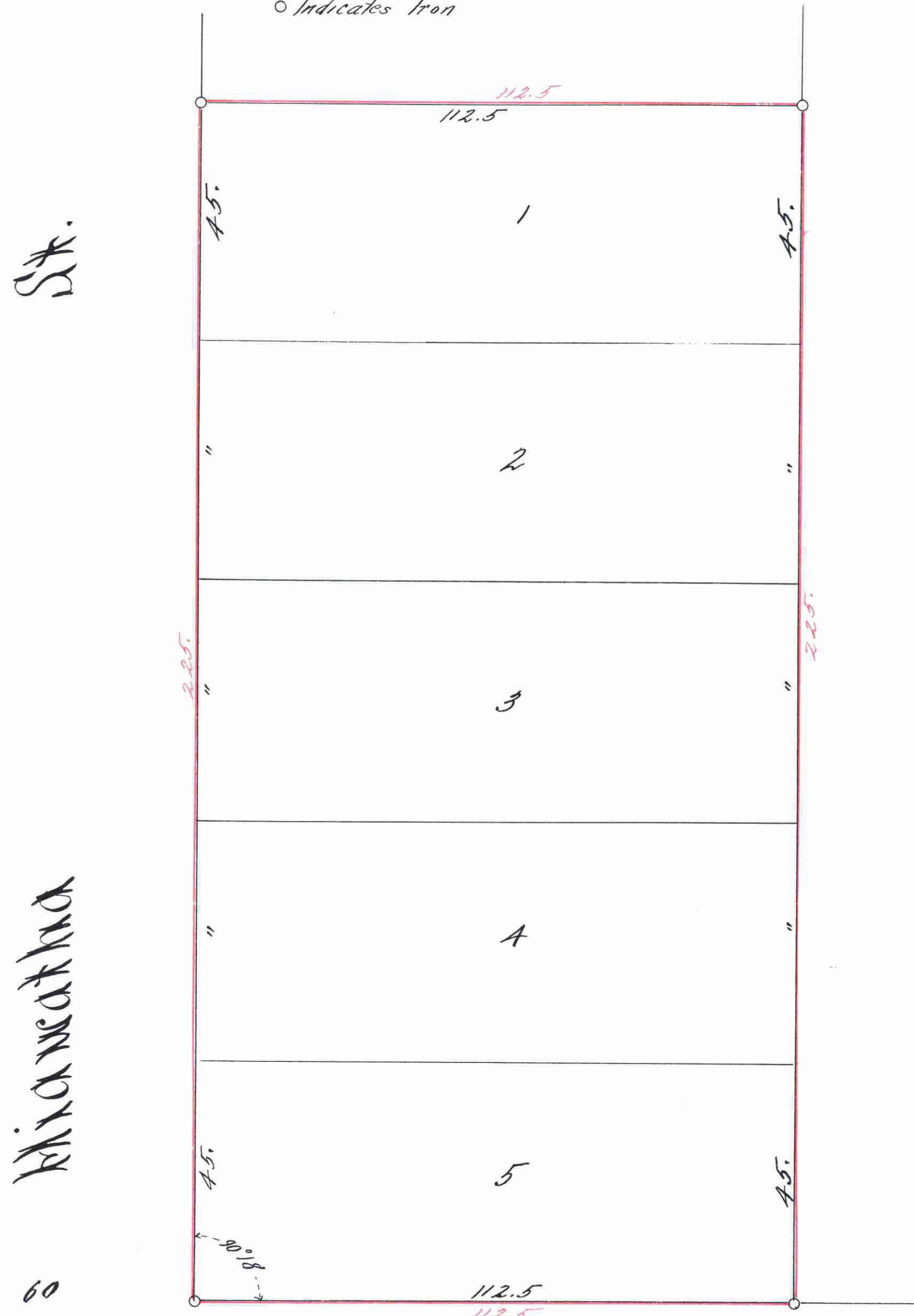

I, hereby certify to having surveyed and platted the property described on this map as, Mc Donough's Rearrangement, and have placed irons at the corners as shown on this map, and the same is correct.

Jens Pedersen
Surveyor

State of Minnesota } On this 6th day of June A.D. 1917, personally appeared before the undersigned Jens Pedersen, to me well known, and acknowledged that he executed the foregoing certificate as his own free act & deed.

Jens Pedersen
Notary Public, Ramsey Co, Minn.
My Commission expires July 21, 1923

This is to certify that, Margaret Mc Donough, as administratrix of the estate of Ellen Mc Donough, deceased, proprietor of Lot 112.5 (5) Block twenty eight (28) Suburban Hill, according to the recorded plat thereof, on file and of record in the office of the Register of Deeds, in and for Ramsey Co, Minn, has caused the same to be surveyed and platted and hereafter known as, Mc Donough's Rearrangement, as shown by this plat and hereby dedicate to the public and for public use forever, all the streets as herein indicated.

Witness my hand and seal this 6th day of June 1917

In presence of
W. R. Kullshuber
Notary Public

Margaret Mc Donough }
As administratrix of the estate of Ellen Mc Donough, deceased, before me, the undersigned, Margaret Mc Donough, as Administratrix of the estate of Ellen Mc Donough, deceased, to me well known, and she acknowledged that she executed the foregoing certificate as her own free act and deed.

W. R. Kullshuber
Notary Public, Ramsey Co, Minn.
My Commission expires July 21, 1923

TAXES PAID AND TRANSFER ENTERED

JUN 12 1917
GEO. J. RIES, COUNTY AUDITOR
Deputy

Accepted and approved this 7th day of June A.D. 1917

Charles A. Johnson
Jasper Jordan
Commissioners
Commissioner of Public Works.

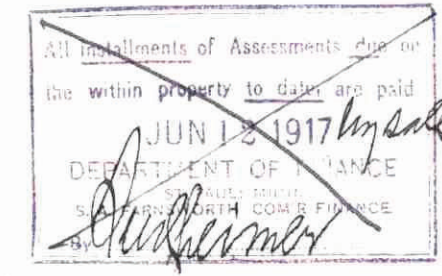

Accepted by the Council June 7th 1917
Approved - [Signature] City Clerk

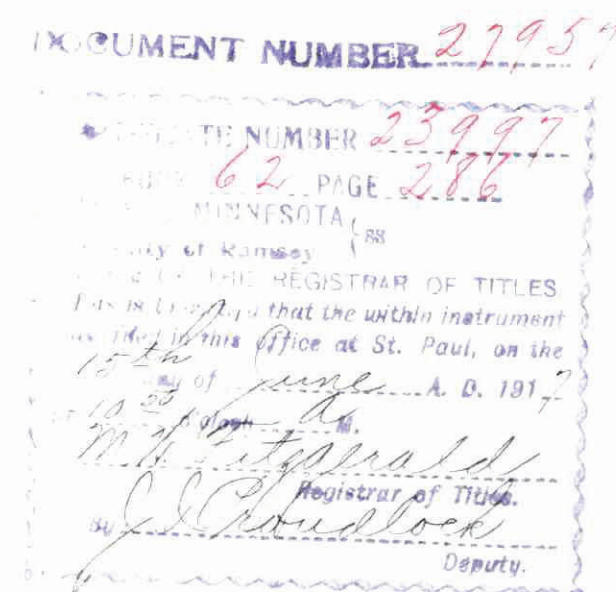
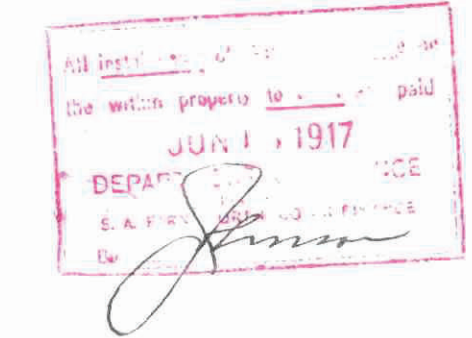
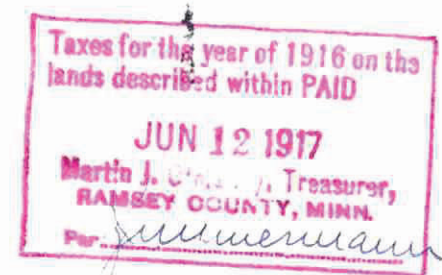

This plat document is an UNOFFICIAL copy of a Subdivision Plat or Registered Land Survey and is made available for information purposes only.

To obtain an official copy please contact the Ramsey County Recorder's Office.

27957

Klivanawatha

Phoxm

St. 60