

REILAND'S LAKE SHORE.

1708.

SNAIL LAKE
RAMSEY COUNTY
1 Inch to 100 Ft.

• Indicates Iron

C. F. Scheunemann
Surveyor

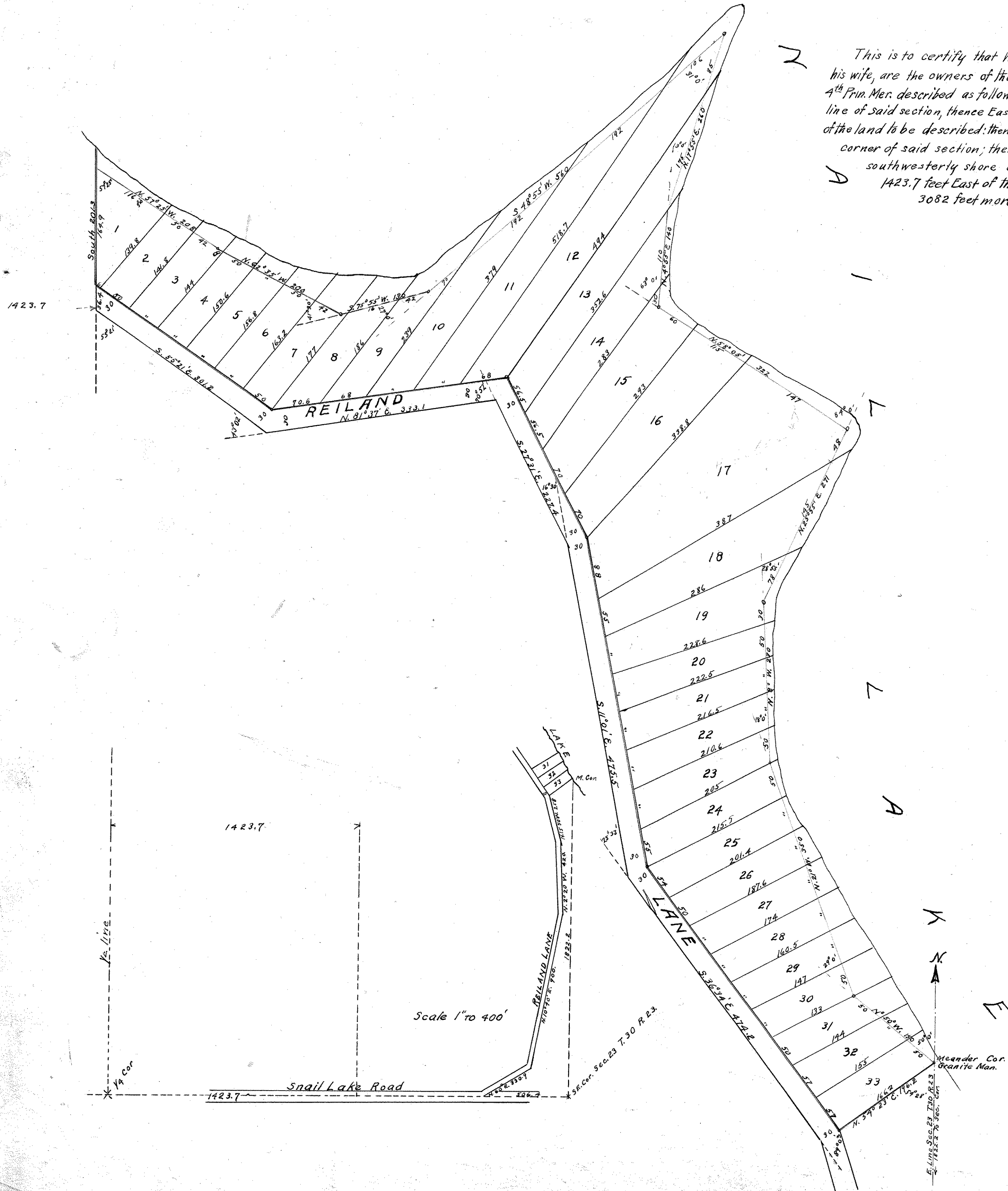

I hereby certify to having surveyed and platted the property as described on this map as REILAND'S LAKE SHORE, and have placed iron monuments at all lot corners, and the same is correct.
C. F. Scheunemann
Surveyor

State of Minnesota }
County of Ramsey } ss
On this 25 day of August 1916
personally appeared before me, the undersigned,
C. F. Scheunemann, and acknowledged that he
executed the foregoing certificate as his free act
and deed.

A. P. Moore
Notary Public, Ramsey Co. Minn.
My commission expires Oct 29, 1919.

This is to certify that William M. Reiland and Mary G. Reiland, his wife, are the owners of that part of Section 23, Township 30 North, Range 23 West of the 4th Prin. Mer. described as follows: - commencing at the quarter section corner on the south line of said section, thence East along the south line of said section 1423.7 feet to the southwest corner of the land to be described; thence East along the south line of said section 1205.2 feet more or less to the southeast corner of said section; thence North along the east line of said section 1822.3 feet more or less to the southwesterly shore of Snail Lake; thence northerly and westerly along the shore line of said lake to a point 1423.7 feet East of the North and South quarter line of said section; thence South and parallel to said quarter line 3082 feet more or less to point of beginning and have caused so much thereof as is described as follows: -

Beginning at the meander corner on the east line of said sec. 23, on the south shore of Snail Lake, and 1822.2 ft North of the S.L. corner of said section, thence S. 54° 23' W 196.2 ft thence N. 36° 34' W 474.2 ft, thence N. 11° 01' W 475.5 ft, thence N. 27° 31' W 227.4 ft, thence S. 81° 31' W 333.1 ft, thence N. 55° 21' W 301.2 ft, thence North 230 ft. more or less to the shore of Snail Lake, thence East and South along said shore to place of beginning, to be surveyed and platted and hereafter known as REILAND'S LAKE SHORE, and hereby dedicate to the public for a public highway forever, Reiland Lane in the rear of lots, as shown hereon, and its extension to the Snail Lake Road.

Witness our hands and seals this 28th day of August A.D. 1916.
In presence of
E. J. Hennell
William M. Reiland
Mary G. Reiland.

State of Minnesota }
County of Ramsey } ss
On this 28th day of August 1916 personally appeared before me, the undersigned, William M. Reiland and Mary G. Reiland, his wife, to me well known, and acknowledged that they executed the foregoing instrument as their free act and deed.
Notary Public, Ramsey Co. Minn.
My commission expires April 27-1922

Accepted and approved this 13 day of March 1916.
George H. Genrod }
Charles H. Bronson } Plat Commissioners
Jas. W. Gordon }
M. W. Jones } Commissioner of Public Works.

Accepted and approved by the Board of County Commissioners for the County of Ramsey State of Minnesota on the 23 day of October 1916
Geo. J. H. Hoo
County Auditor.

Recorded March 14-1917

Torrens # 26859