

REAR. OF LOT 3, BIRCH LANE.

Jens Pedersen, Surveyor.

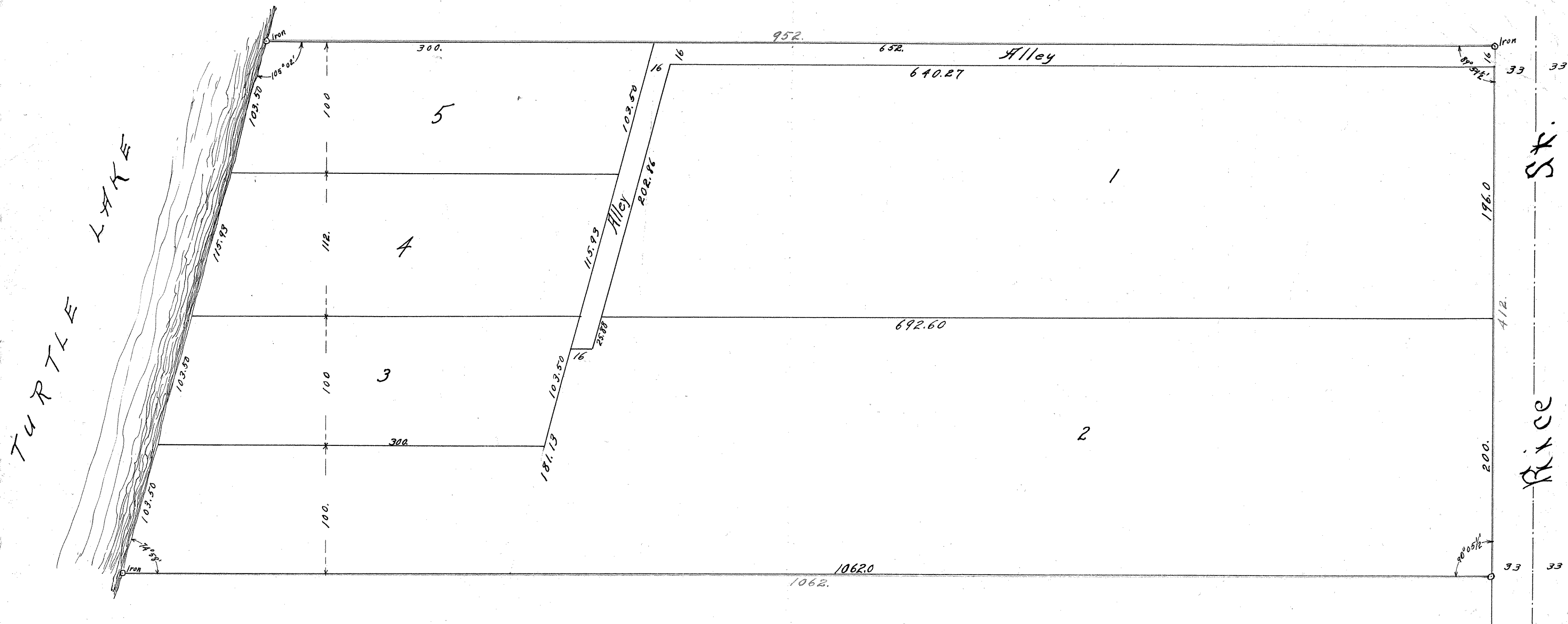

I, hereby certify to having surveyed and platted the property described on this map as Re-ar. of Lot 3, Birch Lane, and have placed irons at the corners as shown on this map, and the same is correct.

Jens Pedersen
Surveyor.

This is to certify that Carl P. Dahlby and Amanda C. Dahlby, his wife, Gustave W. Olson and Mathilda Olson, his wife, Lily E. Swenson, single, Freda E. Swenson, single, and Nels Tornblom, widower, proprietors of Lot 3, Birch Lane, have caused the same to be surveyed and platted and hereafter known as, Re-ar. of Lot 3, Birch Lane as shown by this plat and hereby dedicate to the public use forever, all streets and alleys as herein indicated.

Witness our hands and seals this 26th day of December A.D. 1916.
In presence of

Ed. Thelja
Amund E. Larson

Carl P. Dahlby
Amanda C. Dahlby
Gustave W. Olson
Mathilda Olson
Freda E. Swenson
Lily E. Swenson
Nels Tornblom

State of Minnesota } On this day of
County of Ramsey } A.D. 1916, personally appeared
before the undersigned, Jens Pedersen, to me well known, and acknowledged that he executed the foregoing certificate as his own free act and deed.

Notary Public, Ramsey Co., Minn.
My Commission expires,

State of Minnesota } On this day of December A. D. 1916, personally
County of Ramsey } came before me, the undersigned, Carl P. Dahlby and
Amanda C. Dahlby, his wife, Gustave W. Olson and Mathilda Olson, his wife, Lily E. Swenson, single, Freda E. Swenson, single and Nels Tornblom, widower, to me well known and they acknowledged that they executed the foregoing certificate as their own free act and deed.

Amund E. Larson
Notary Public, Ramsey Co., Minn.
My Commission expires, Nov. 15 1917.

Accepted and approved this 27th day of December A.D. 1916.

George E. Hansen
Charles A. Bronson } Plat
Jos. W. Jorden } Commissioners.
Amund E. Larson } Commissioner of Public Works.

Accepted by the Board of County Commissioners, for the County of Ramsey, State of Minnesota, on the 29 day of Dec A.D. 1916
Geo. J. Rice
County Auditor.

Recorded Dec 30th 1916